Hollins University
Hollins Digital Commons

The Spinster | Hollins Publications

1972

The Spinster (1972)

Hollins College

Follow this and additional works at: http://digitalcommons.hollins.edu/spinster

Part of the Higher Education Commons, Social History Commons, United States History Commons, and the Women's History Commons

Recommended Citation
The Spinster. Roanoke, Va.: Stone Printing & Manufacturing Co., 1972.

This Book is brought to you for free and open access by the Hollins Publications at Hollins Digital Commons. It has been accepted for inclusion in The Spinster by an authorized administrator of Hollins Digital Commons. For more information, please contact kenkeltg@hollins.edu.

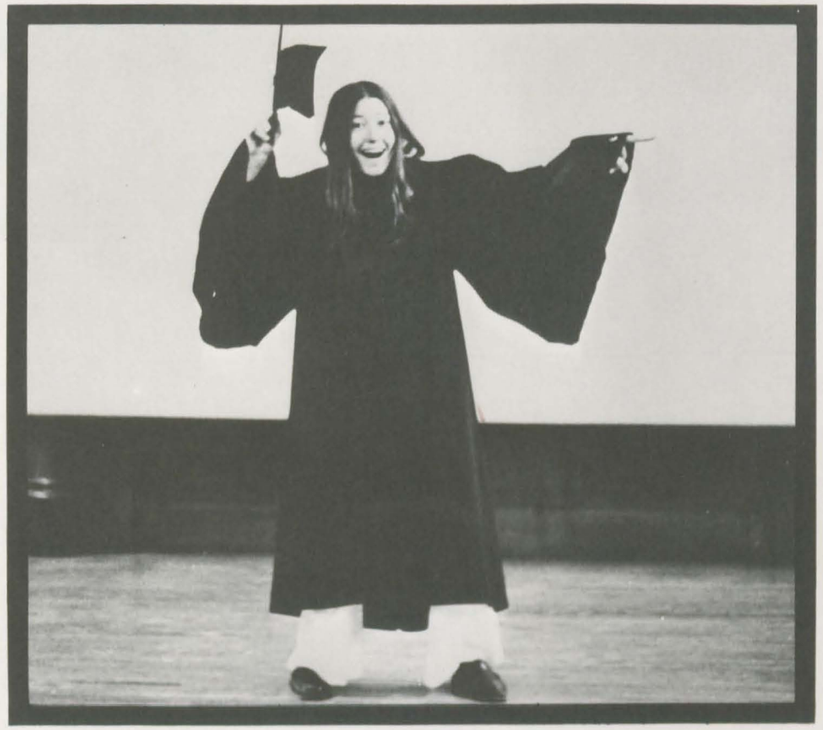

JOB NUMBER
08630

PAGE NO. PICT.NO.

The Spinster Staff

darsie bowden / *co-editor*
kitty hutcheson / *co-editor*
franny cook / *business manager*
laura black
leslie lykes
milly mcgehee
louise mcilhenny
jennie prill

photography credits, assistants:
life magazine / cover
bob crawford
nancy dillard
mary k. farmer
cita feuille
emily ford
peggy ikenberry
deb paige
susie restin
carol webb
mita vail

Taylor Publishing Company

Rappoport Studios

THE 1972 SPINSTER HOLLINS COLLEGE

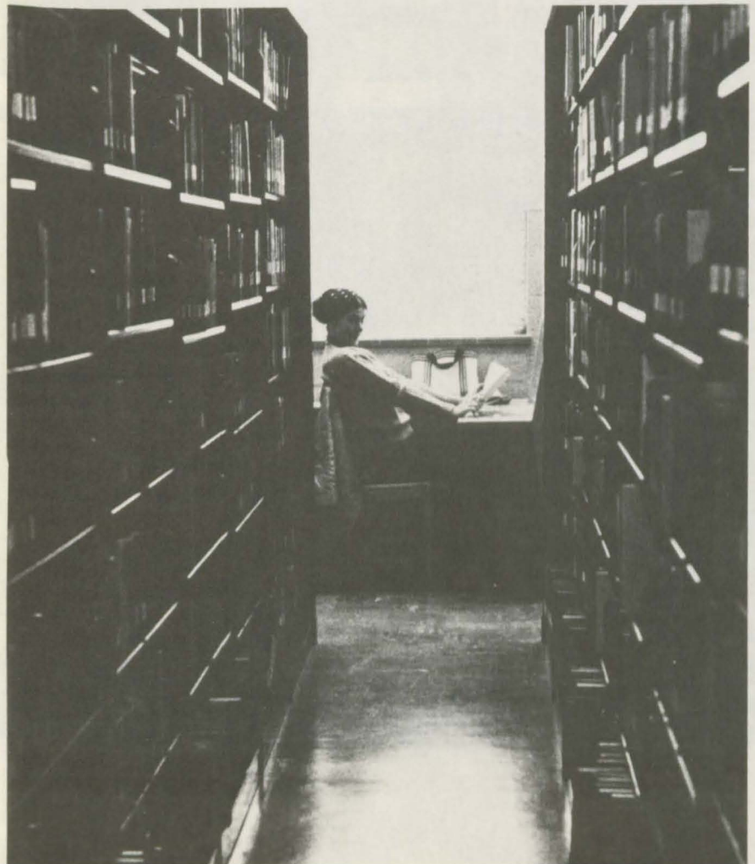

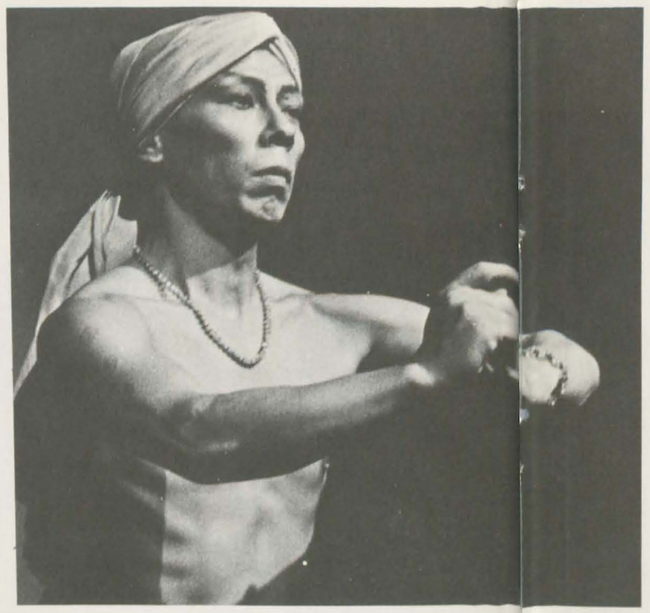

dedicated to
haruki fujimoto

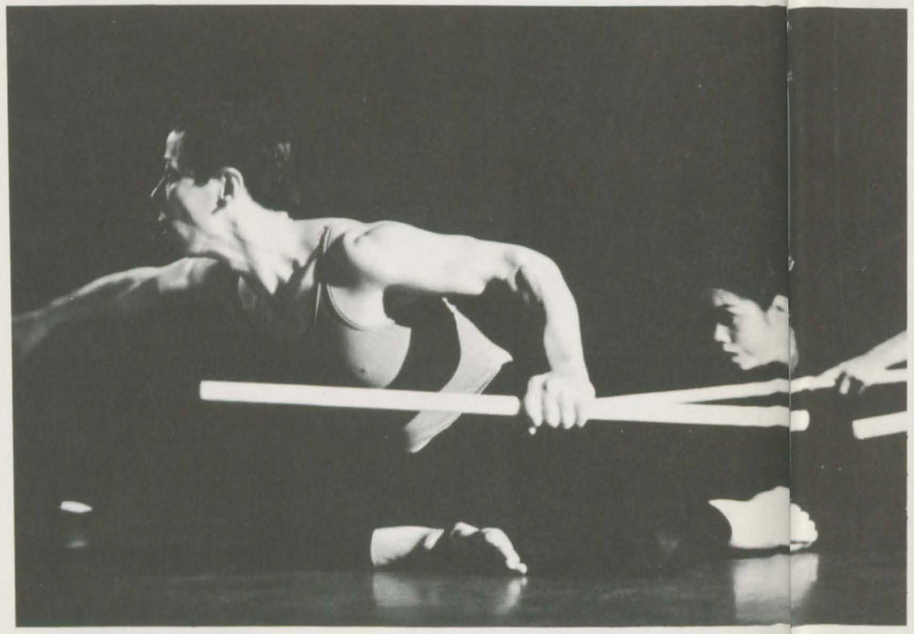

Tinker Day

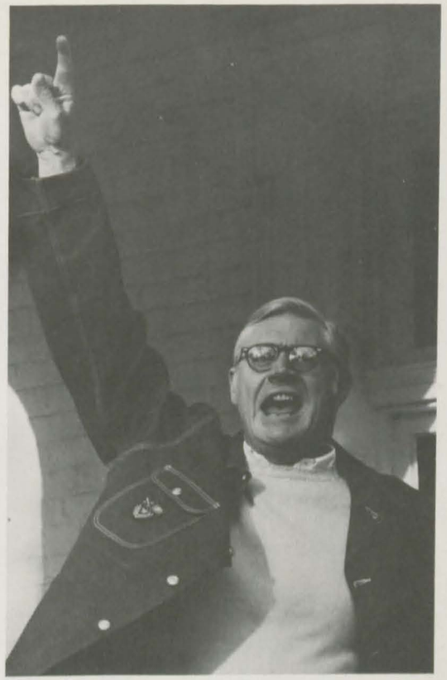

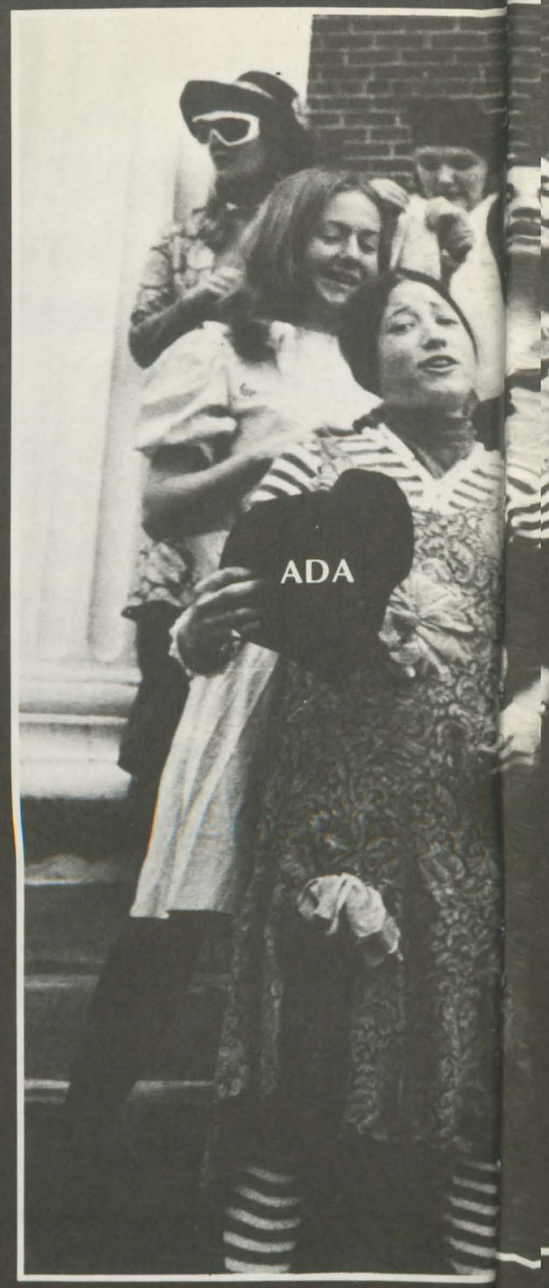
ADA

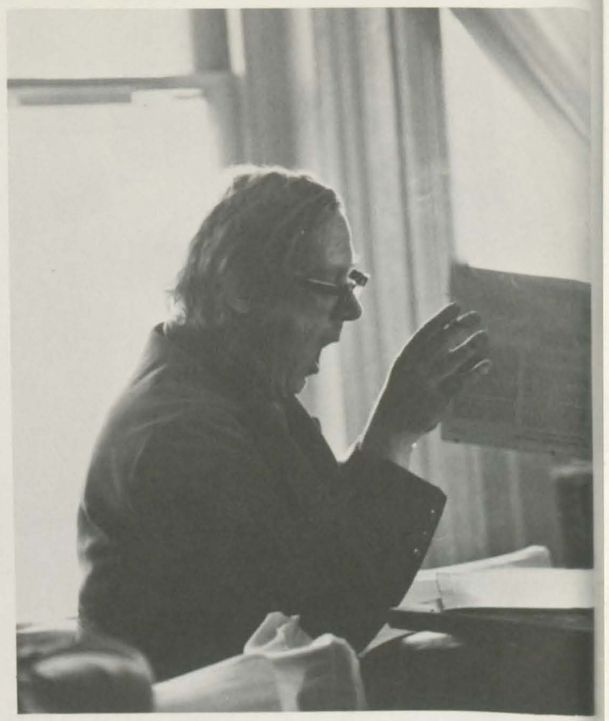

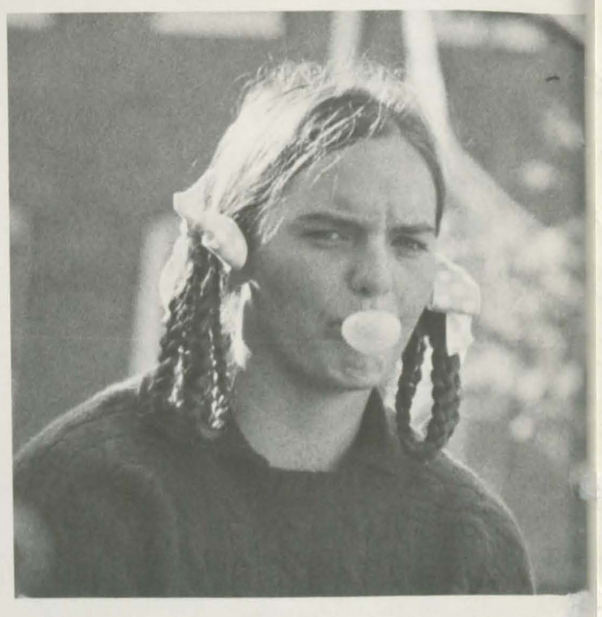

SPEED LIMIT
25 M.P.H.
MEN
WORKING
SPEED LIMIT
25 M.P.H.
MEN
WORKING

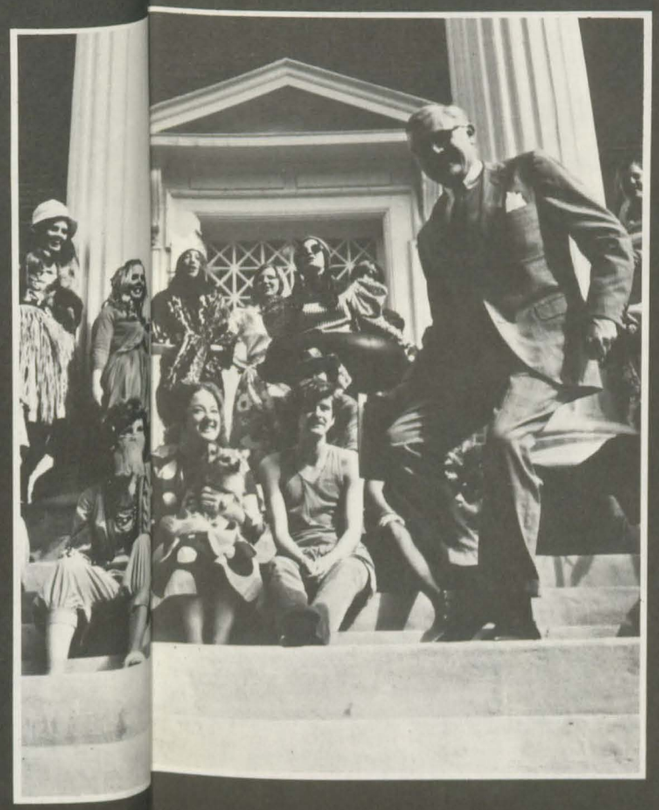

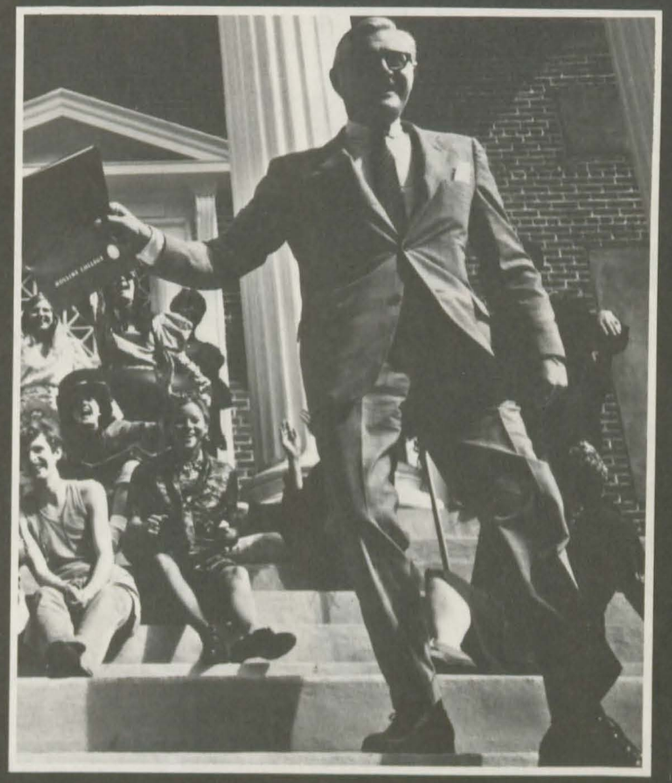

john a logon / *president of the college*

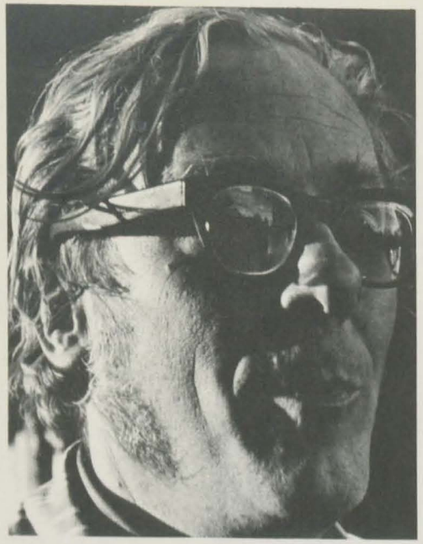

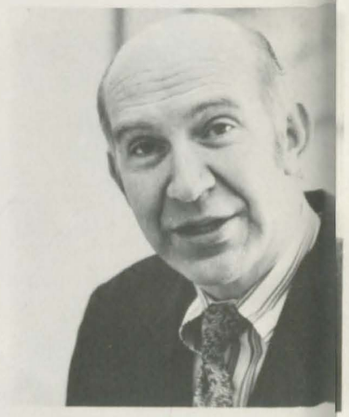

Administration

david holmes
associate dean for student academic affairs

john p wheeler
dean of the college

roberta stewart
assistant to the president

margaret eldridge
registrar

baylies willey
associate dean for student life

mary jo ferguson
assistant to associate dean
for student life

george moore
frances white
development

helen goodsell
student aid and vocational guidance

william j carter
business manager and
associate treasurer

virginia carter
information and publications

robbie hunt burton
alumnae relations

ann splitstone
admissions

not pictured: willard james
treasurer

ruth frazier / *short term*

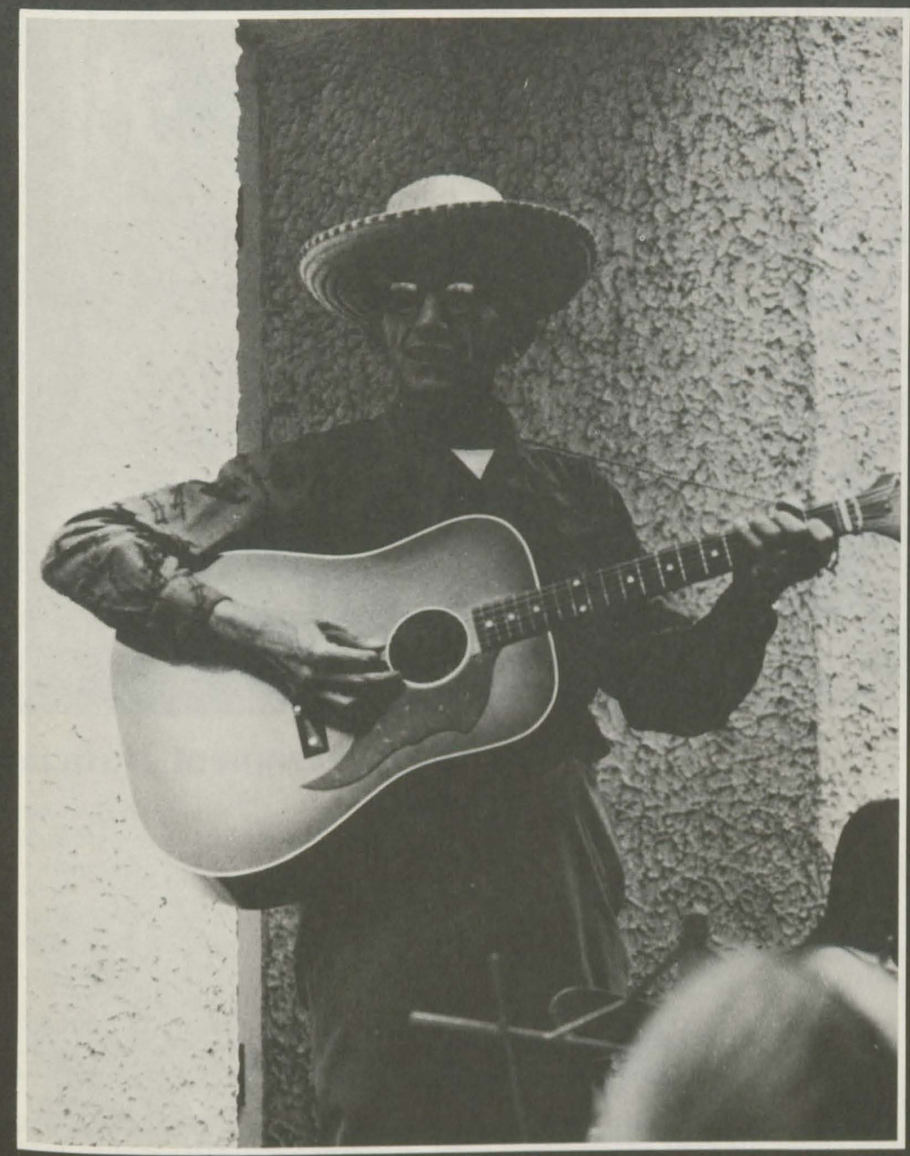

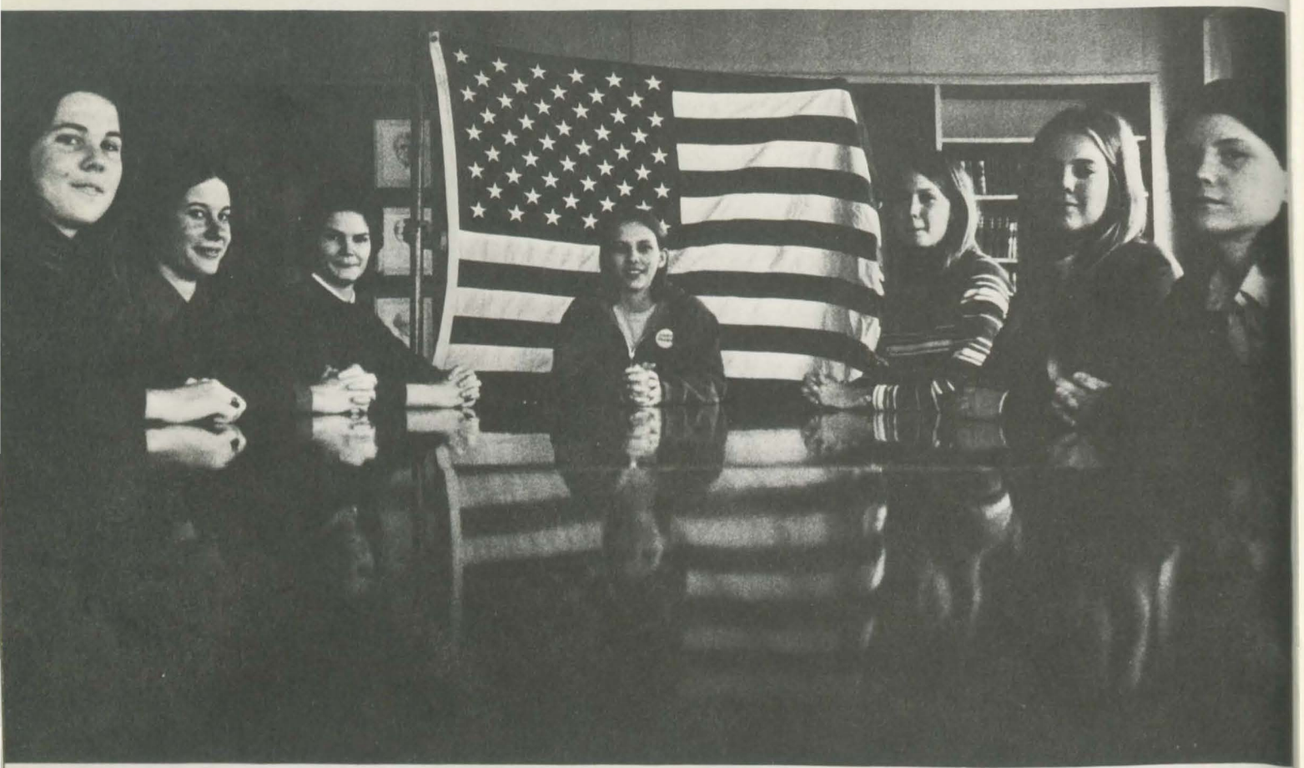

Student Government Association

susan mccoy / *president*
kathy calhoun / *vice-president*
mary couper
linda koch
cristy conner
sally fisher
mary k. farmer

not pictured:
wendy ault
franny cook
susan lupton
judy o'sullivan
deb paige

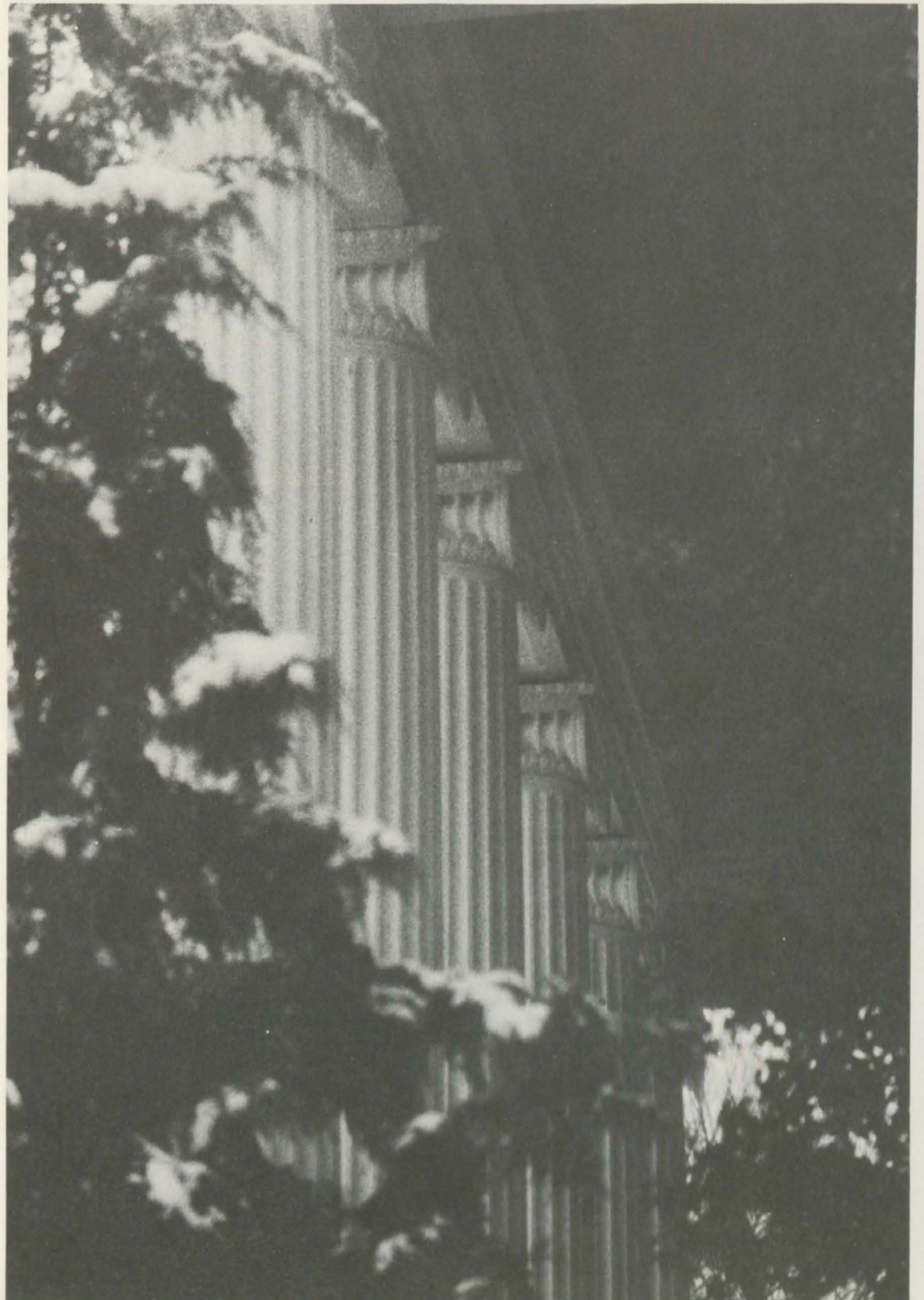

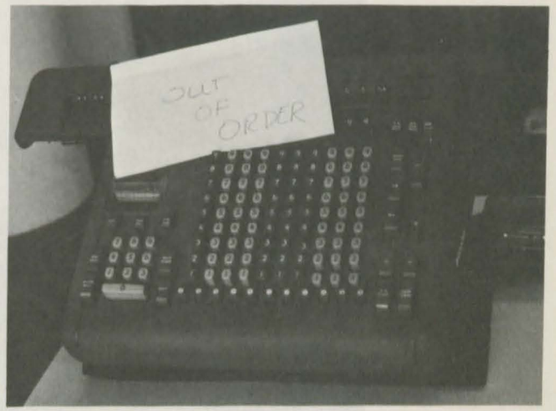
OUT
OF
ORDER

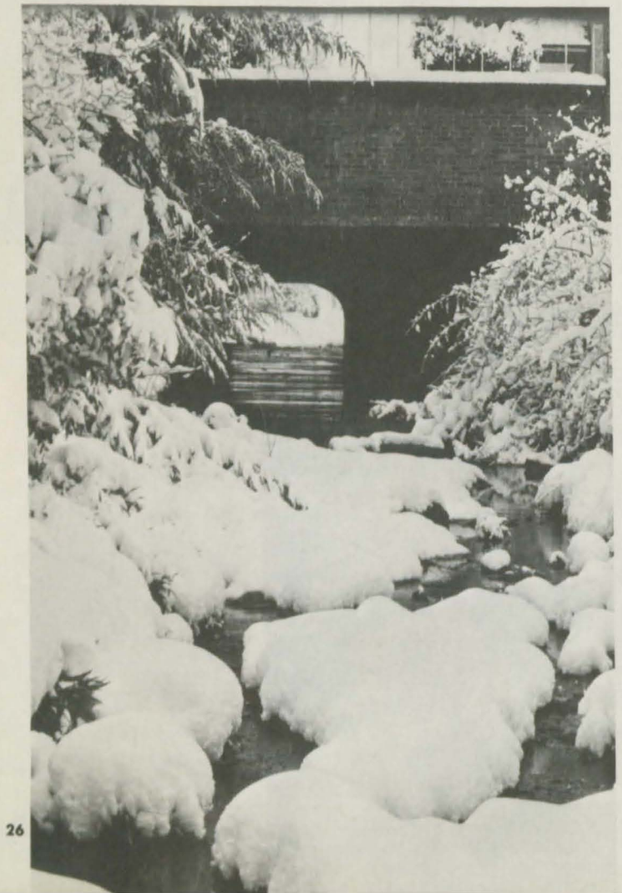

senior class

sally crutcher / *president*
jeannie goodman / *vice-president*
caroline purnell / *secretary-treasurer*
cynny carpenter / *song leader*

Is College Bad for Girls?

A BOOKLET BY E. J. RICHARDS, AVAILABLE FROM YOUR DOCTOR

A Personal Canvass — Articles:

- Evils of Dormitory Life—Midnight Hours of Who Knows What?
- Flirting & Speaking to Male Students without Proper Introduction & Chaperone.
- Reading Improper Novels, Magazines, & Other Suggestive Literature.
- Forming of Unladylike Habits that May Harm the Health & Morals of a delicate Girl—Such as Smoking & Card Playing.

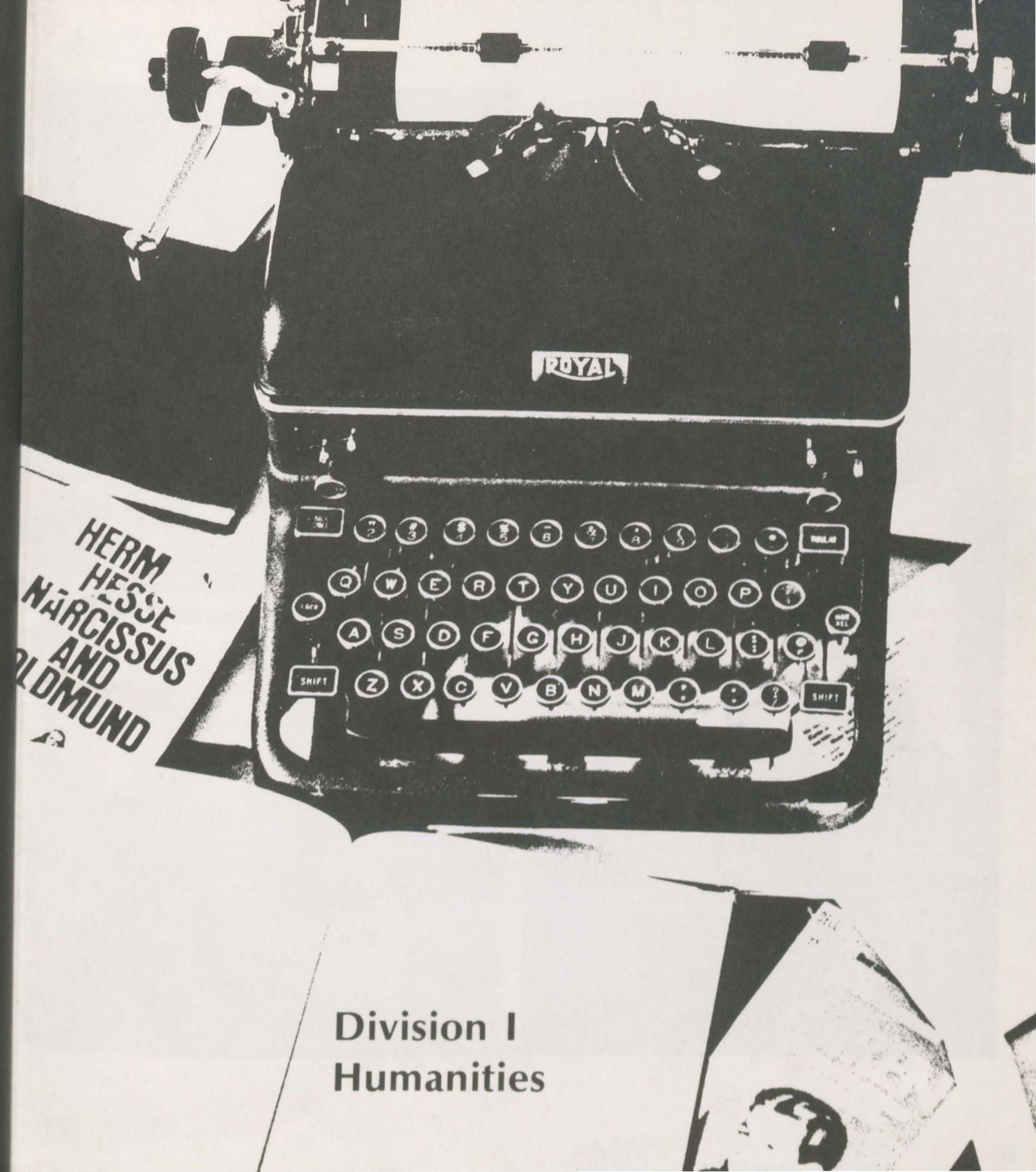

Division I
Humanities

darsie bowden/*english*
cindy cromer/*english, psychology*

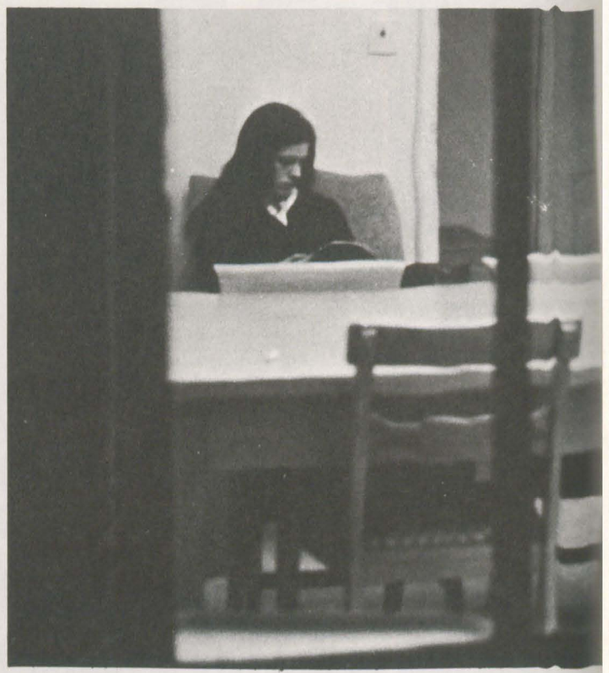

john allen/*english*

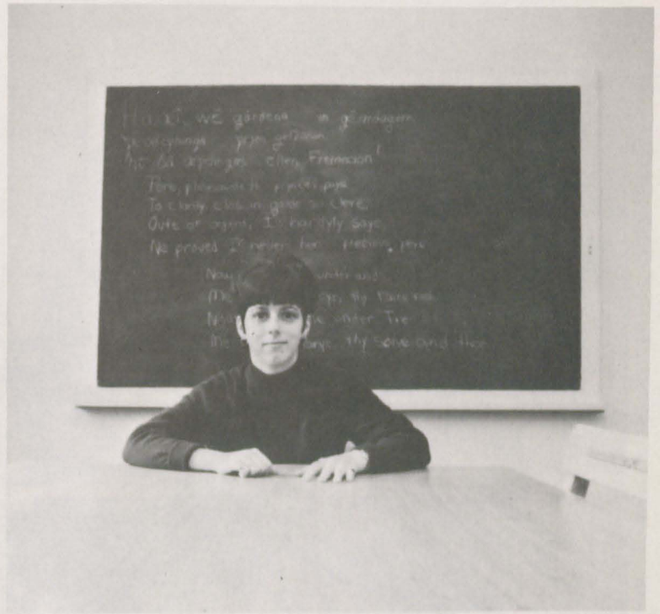

leila davis/*english*

bronwen davis/*english*
anne case/*english*

lulu hedgebeth/*english*
richard h w dillard/*english*

mary k farmer/*english*
margaret duval/*english*

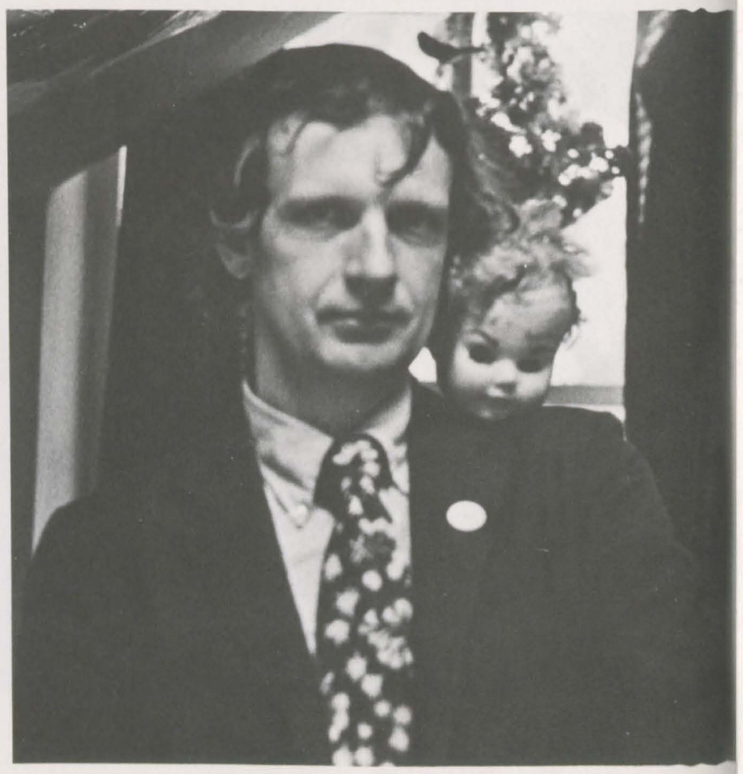

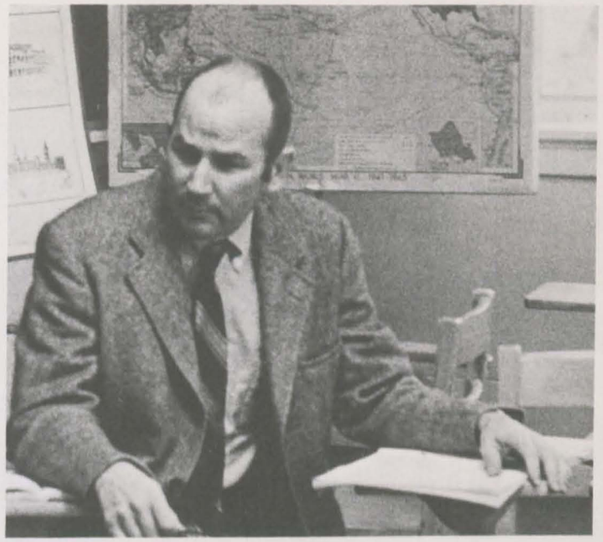

lee guthrie/*english*
betsy higgins/*english*

john cunningham/*english*
e o feuchtenberger/*english*

Grapheon

maribett bearden
denise bethel
darsie bowden
cindy cromer
leila davis
tracy dunham
ellen epstein
mary k farmer
happy feuchtenberger
betsy flood
susan hankla
andrea krochalis
rosalie martin
cyndy rose, president
barbara stell

Thought

I would like to lodge in the yellow
sinew
of a lion
to be within and
without of his rhythm
to feel his mane
all chaffy gold and brown
against the wind
like the tethers of your glance
And then to flee
as some gay thief alive with secrets
straight
to the muddy confines of your face.

ellen epstein/*english*

nancy quarles/*english*

anne maness/*english*

anne norfleet/*english*

rosalie martin/*english*

cronan minton/*english*

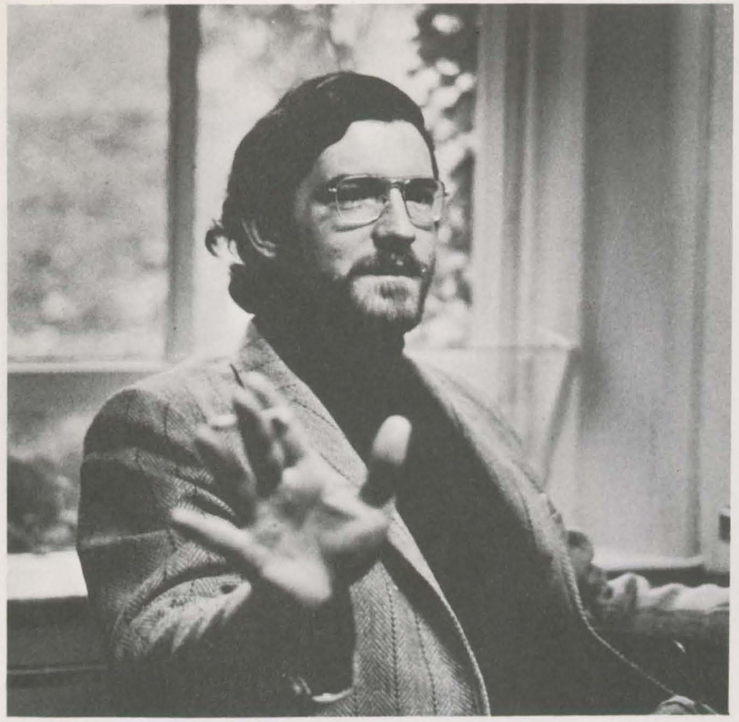

margaret marks/*english*

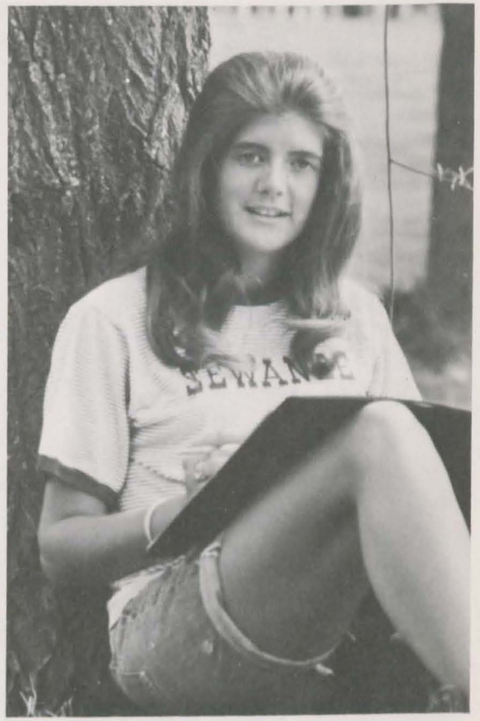

linda lawson/*english*

john moore/*english*

anne ragland/*english*

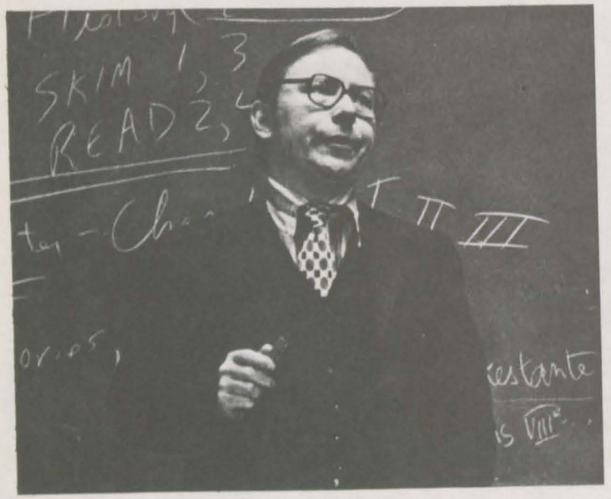

william mckim/*english*

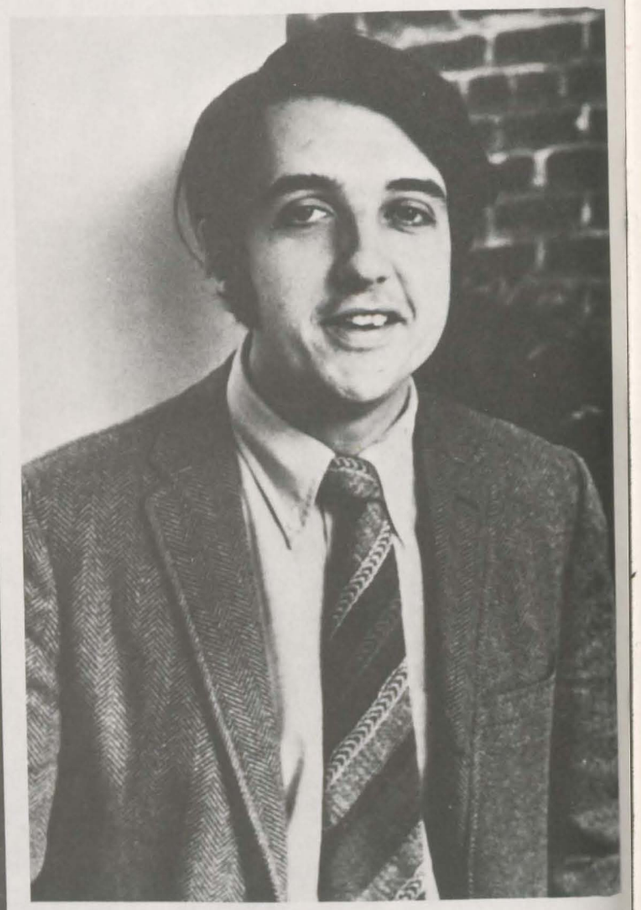

forrest landon/*journalism*

rebecca overstreet/*english*

susan fox/*english*

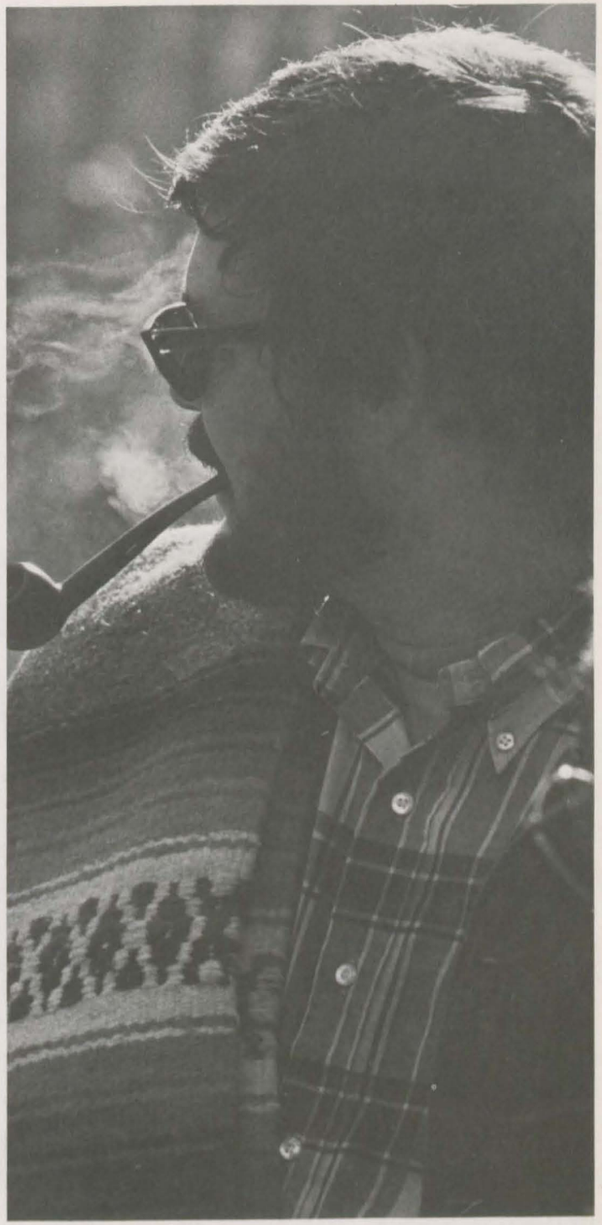

frank o'brien/*english*

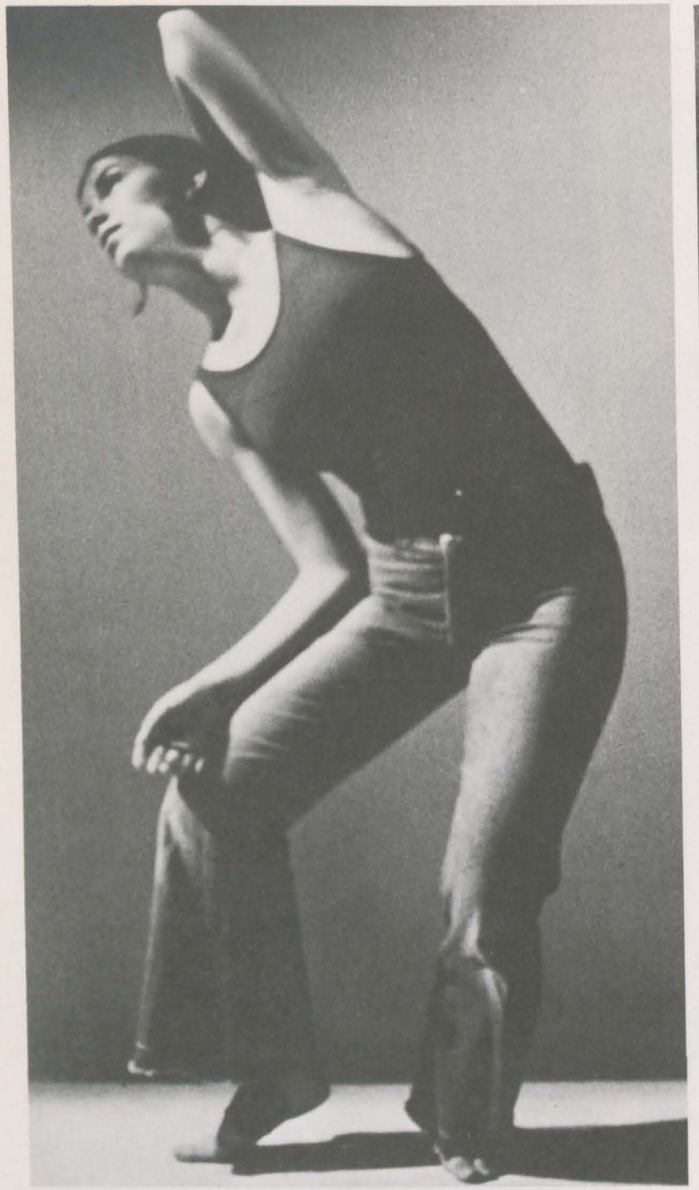

barbara stell/*english*

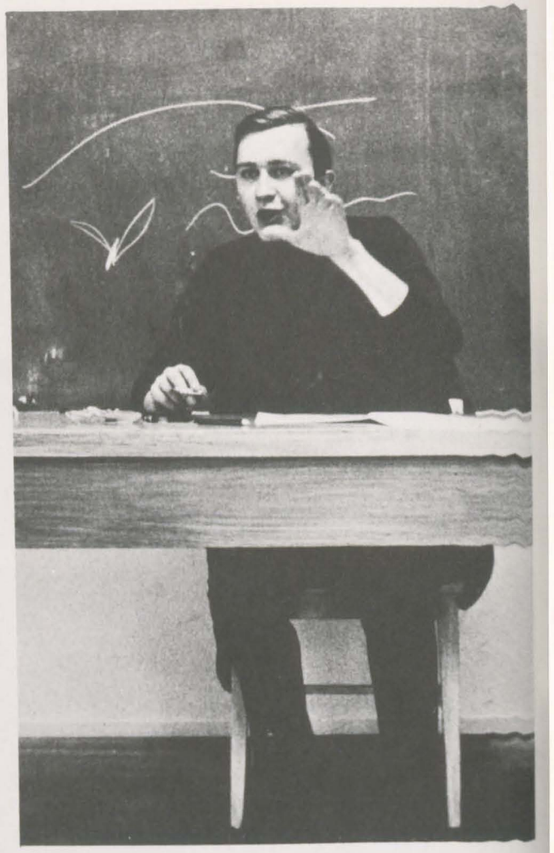

andrew purdy/*english*

de smith/*english*

julia randall sawyer/*english*

cynthia rose/*english*

blou yevich/*english*

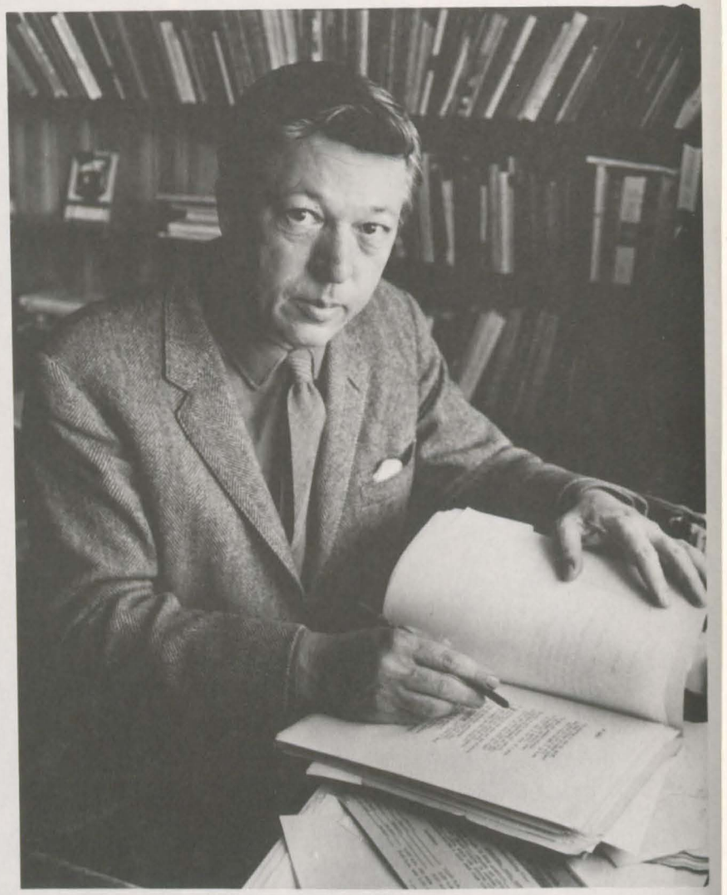

william jay smith/*english*

gayla yester/*english*

Graduate Studies English

jeanne larsen
amanda bullins
annabelle hebert
beelzebub
richard mc cann
steve plaisance
doug corcoran
janet reed
cronan minton
marcia mayo
not pictured:
susan dern
jane engleby
steve polansky
jyotsna saberwal
william teachey

LITERARY FESTIVAL

wright morris
robert watson

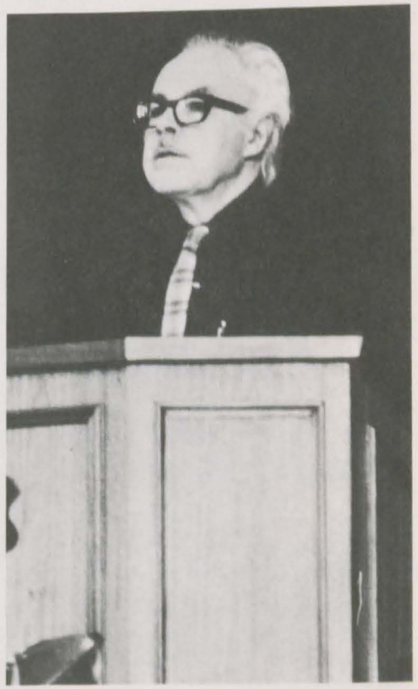

pat avery/*latin*
laura laidlaw/*classics*
bettie forte/*classics*

jacques bossière/*french*
gale brown/*french*
cappa eagles/*french*
eliana del castillo/*french*

francoise chauvire/*french*
sophie phiansunthon/*french*

claire heymann/*french*
nancy holt/*french*

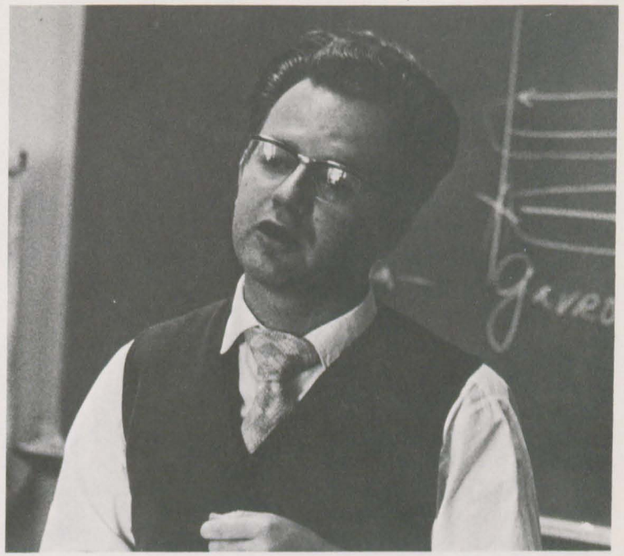

nathan kranowski/*french*
becky howe/*french*

marguerite le roy/*french*
shirley meador/*french*

eleanor willson/*french*

denyse marchesseau/*french*
kathy thomas/*french*

joan vietor/*french*

genevieve escure/*french*
caroline purnell/*french*

louise brooks/*german*
ulrike boehm/*german*
theresia reimers/*german*

maribett bearden/*russian studies*
jesse zeldin/*russian studies, english*
sarah mcafee/*russian studies*
maria dill/*russian studies*
becky matthews/*russian studies*

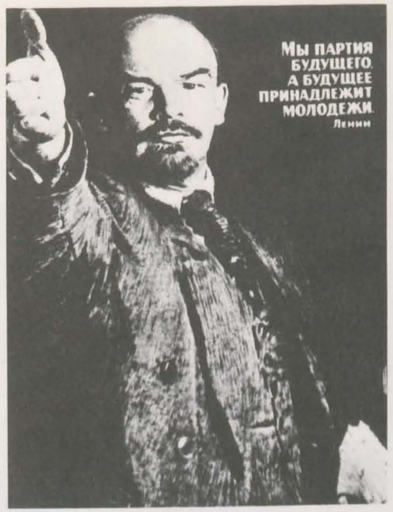

martha tucker/*russian studies*

mimi seydel/*russian studies*

william ritter/*spanish*

debbie paist/*spanish*

jennifer smith/*russian studies*

nina ushakow/*russian*

roberto hopkins/*spanish*

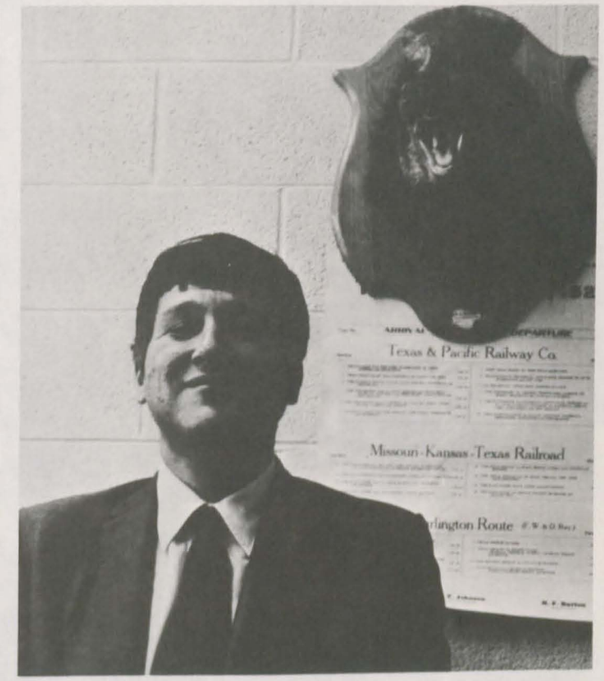

wendy works/*spanish*

sarah marshall/*modern languages*

leslie lykes/*philosophy, french*

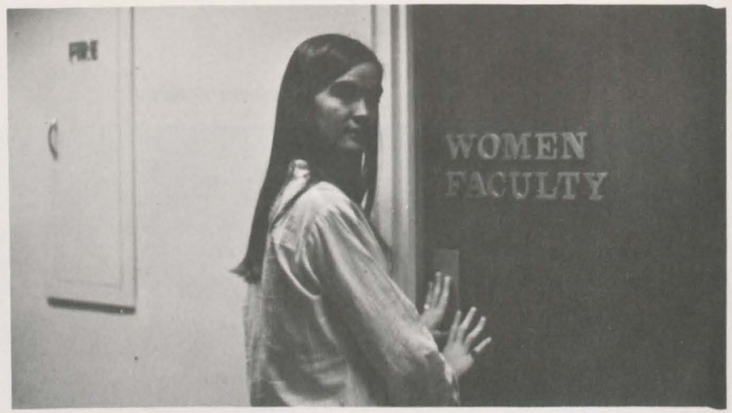

dede deane/
philosophy and religion

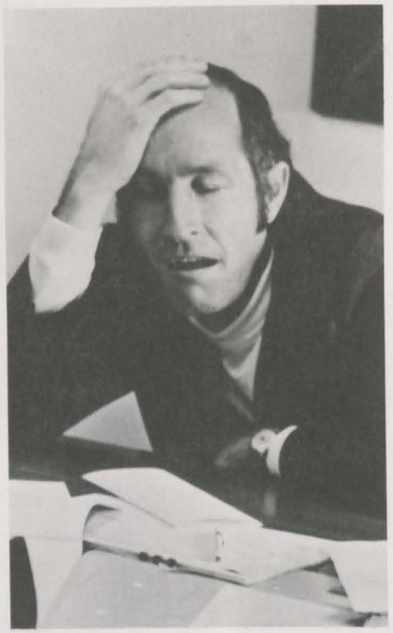

allie frazier/
philosophy and religion

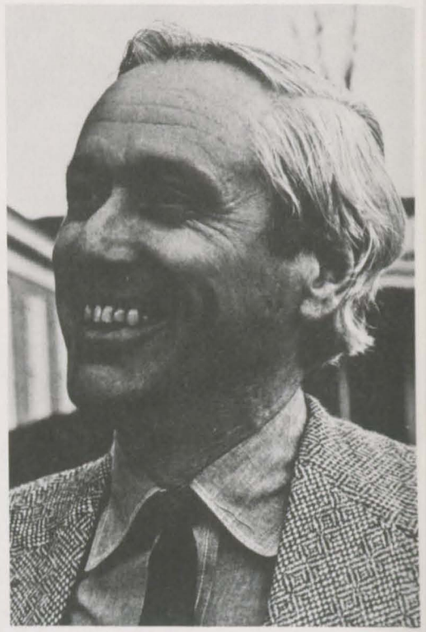

alvord beardslee/
religion, chaplain

lamar crosby/*philosophy*

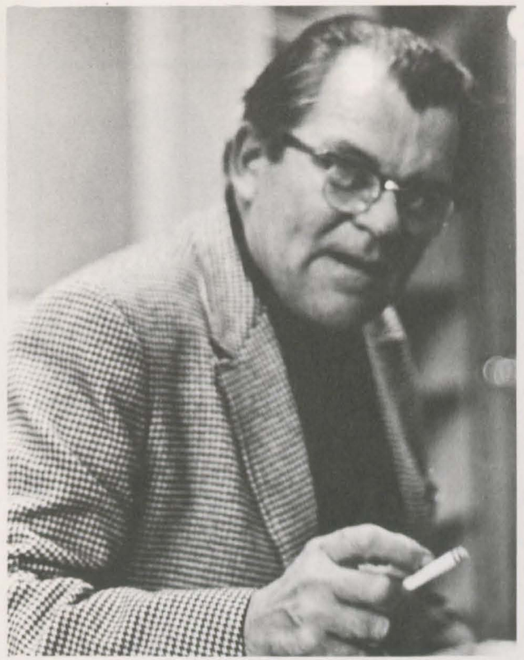

barbara bear/
philosophy and religion

george gordh/*religion*

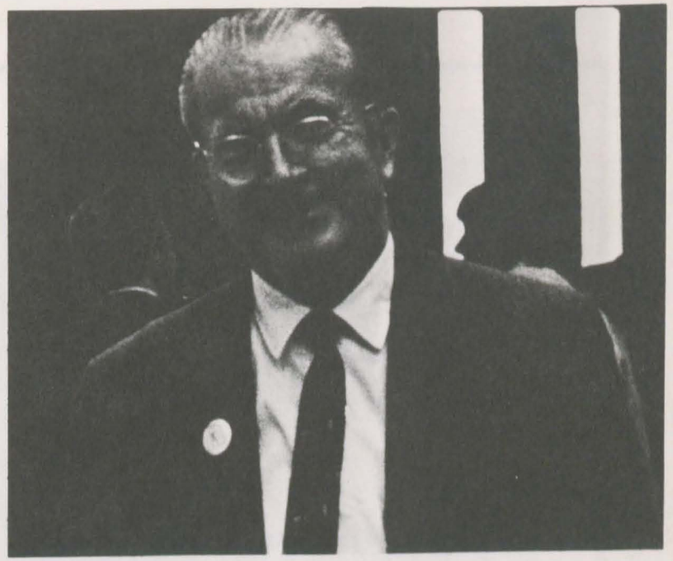

mary-barbara zeldin/
philosophy

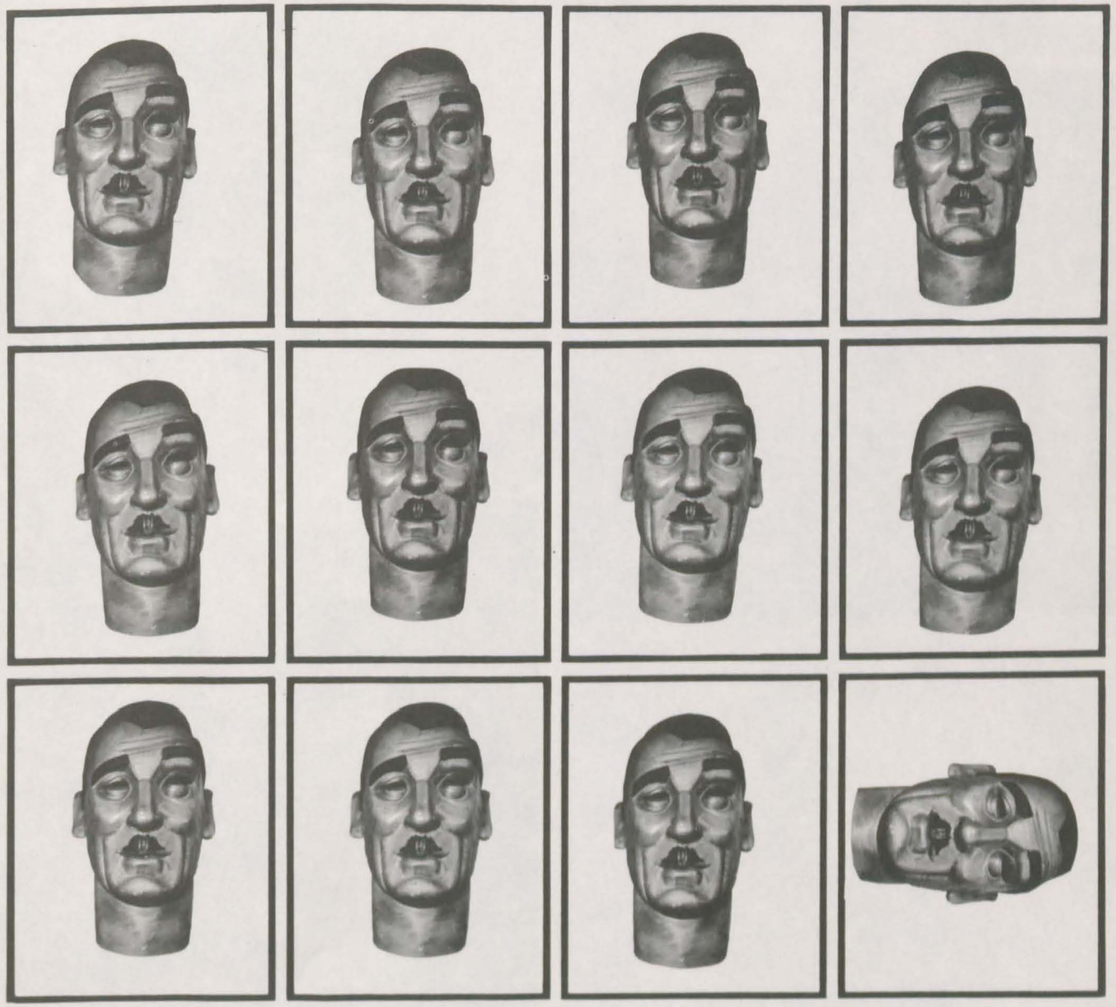

Division II
Social Sciences

joan walsh/*divisional major*

roslyn coleman/*divisional major*
thomas edwards/*economics*

sally briggs/*divisional major*

nancy maclean/*divisional major*
nancy adams/*divisional major*

pricilla harris/*divisional major*

kathy stevenson/*divisional major*

elizabeth baldwin/*divisional major*

william evitts/*american studies, history*

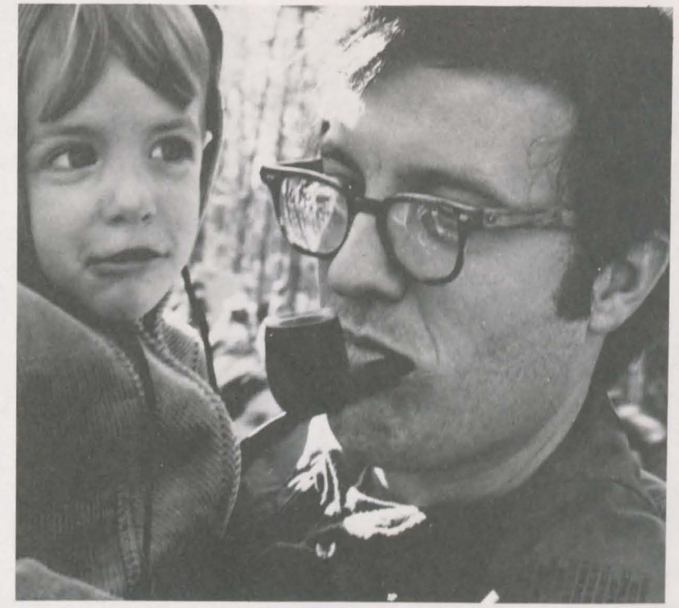

marty talcott/*american studies*

susie mann/*american studies*

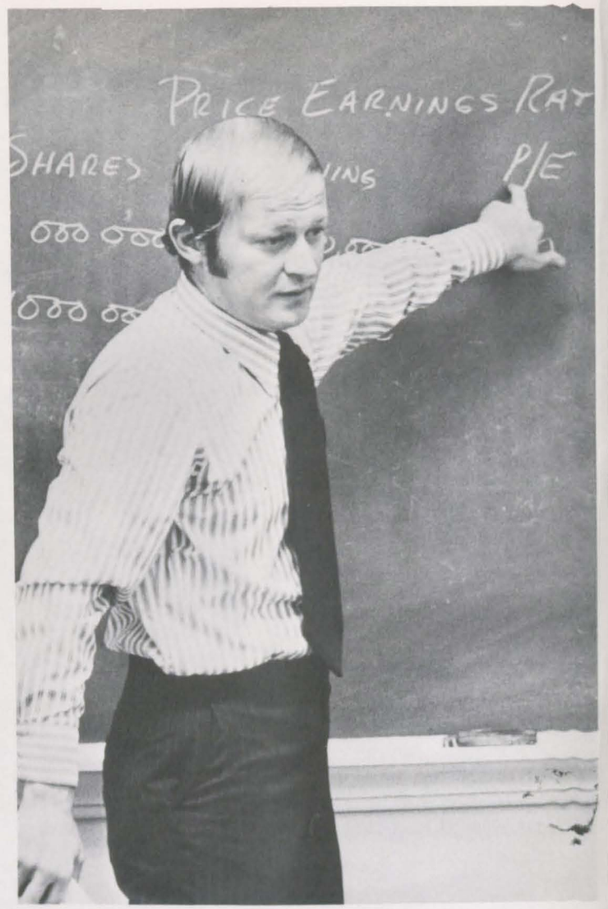

kim goodloe/*economics*
mary houska/*economics*

bernard jump/*economics*
judy milliken/*economics*

jane white/*history*
jack atwell/*history*

elizabeth carlin/*economics*
ann hayden/*history*

james crooks/*history*

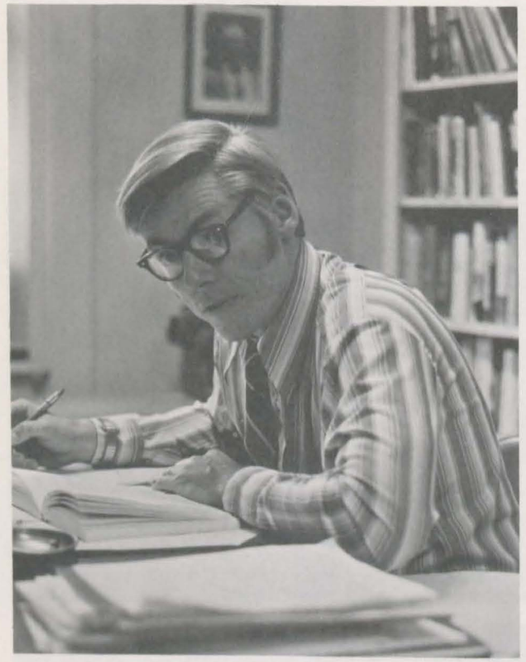

kathy pedigo/*history*

lee mclaughlin/*history*

mita vail/*history*

becky olmstead/*history*

gary waldo/*history*

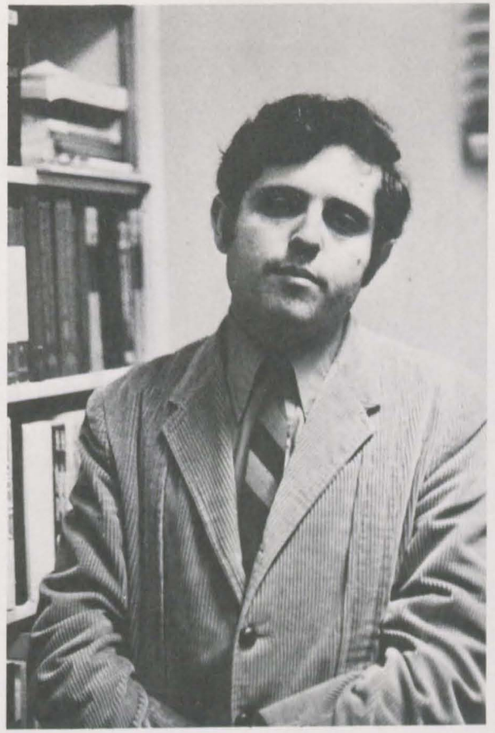

ginny smith/*history*

kim koontz/*history*

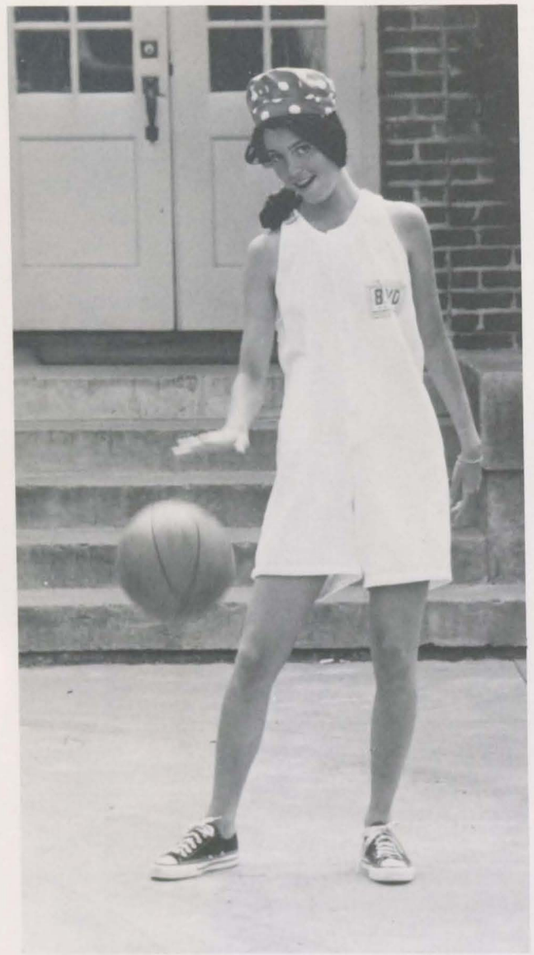

lisa valk/*politics*

henry nash/*politics*
winship carver/*politics*

cristy conner/*politics*
sallie crenshaw/*politics*

susan grisette/*politics*
kathy calhoun/*politics*

deane kelly/*politics*

anne harman/*politics*

reed walter/*politics*

jong oh ra/*politics*

Presidential Simulation

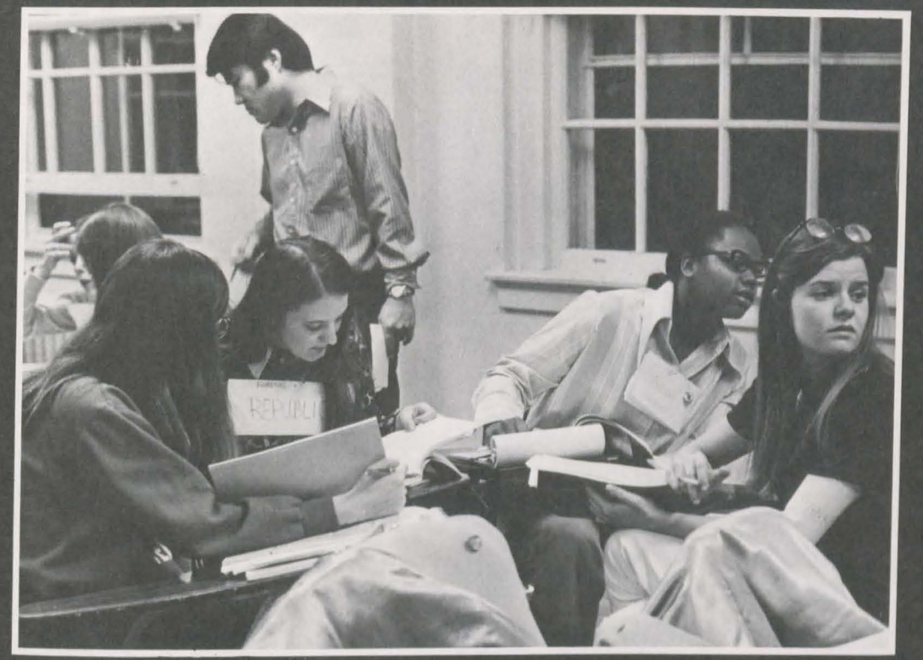

wayne reilly/*politics*

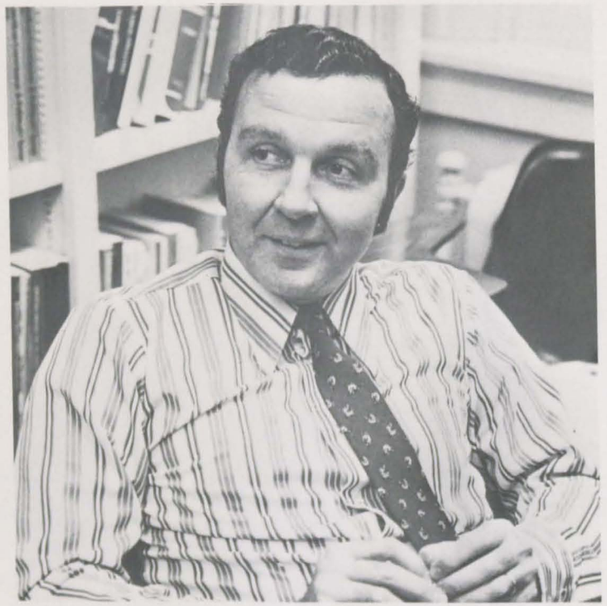

sally crutcher/*politics*

sue straub/*politics*

mary couper/*politics*

barbara duckworth/*sociology*

andrea galloway/*sociology*

winx catlin/*sociology*

dick adams/*sociology*
hilarie heath/*sociology*
katie carlson/*sociology*

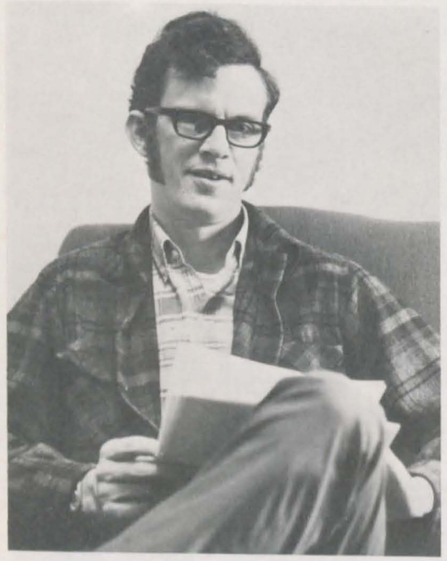

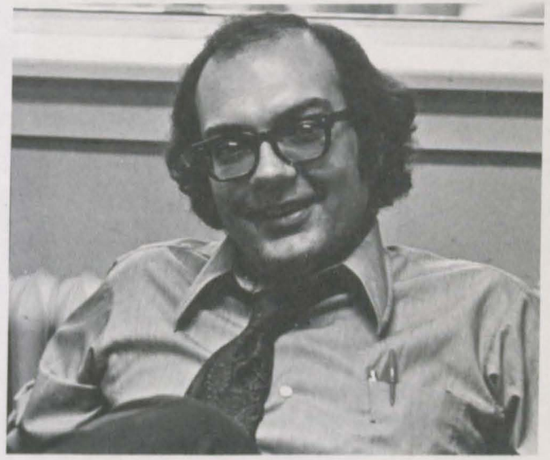

freddie cadmus/*sociology*
peggy ikenberry/*sociology*
cindy harrison/*sociology*
ted long/*sociology*

andrea krochalis/*sociology*
daniel harris/*sociology*
mildred van thijs/*sociology*

mort mcmillan/*sociology*
deb paige/*sociology*
marty squires/*sociology*
bliss rainy/*sociology*
faye knorr/*sociology*

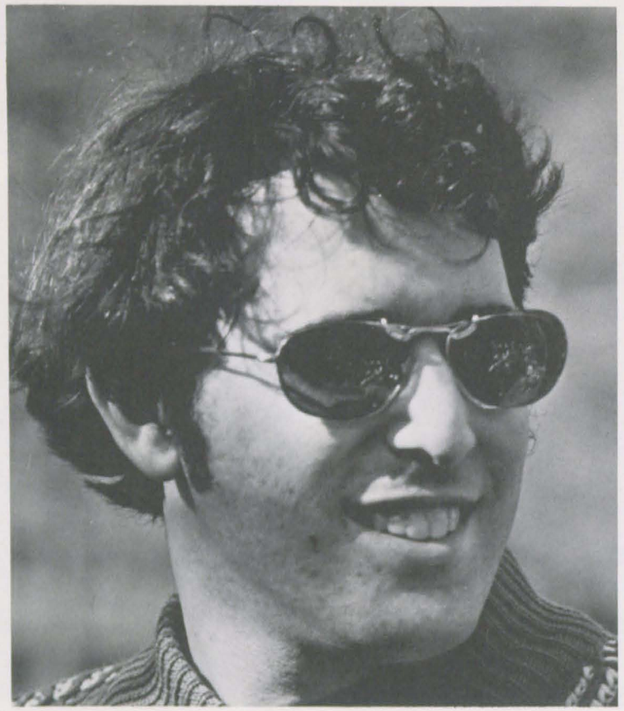

barbara hargrove/*sociology*
irma thakkar/*sociology*

ginny newman/*sociology*
jeanne goodman/*sociology*

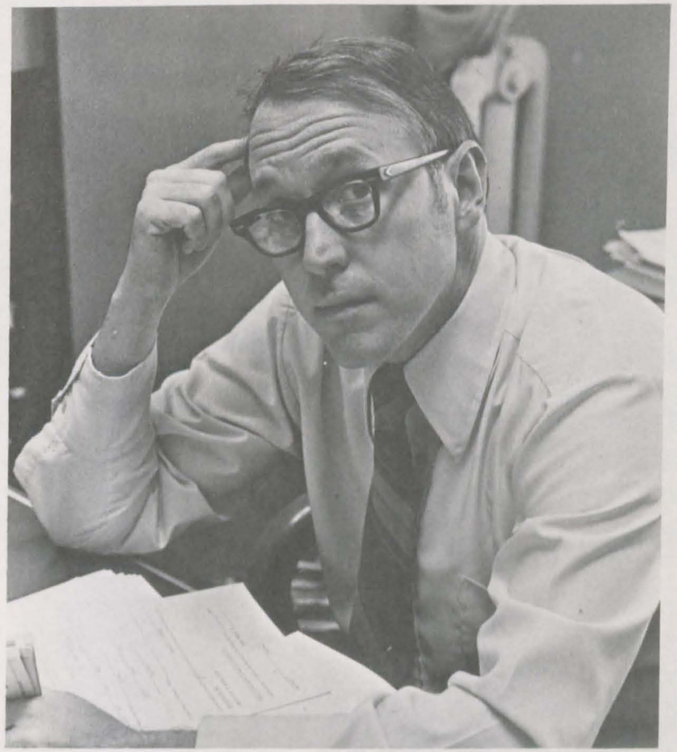

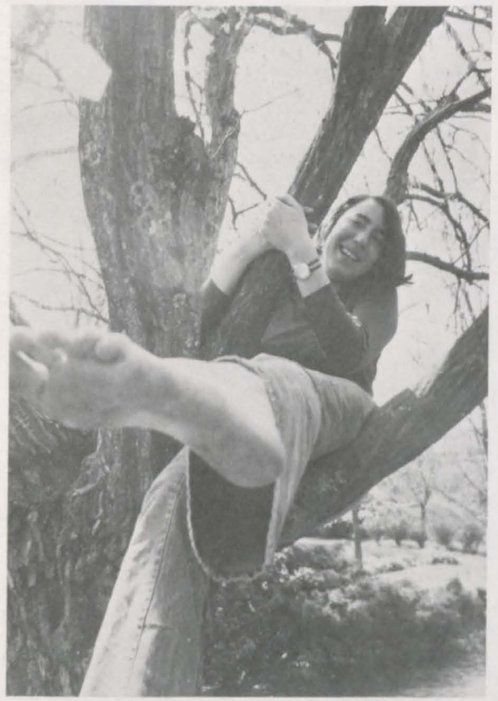

pat white/*sociology*
anne wilson/*sociology*
robert bordeaux/*education*
karen simpson/*sociology*

Division III Natural Sciences

betsy thompson/*divisional major*
susan strahan/*divisional major*

janet saltz/*divisional major*
roberta stewart/*chemistry*

edda eliasson/*biology*
charles morlang/*biology*

susan lupton/*divisional major*
jo leighton/*biology*

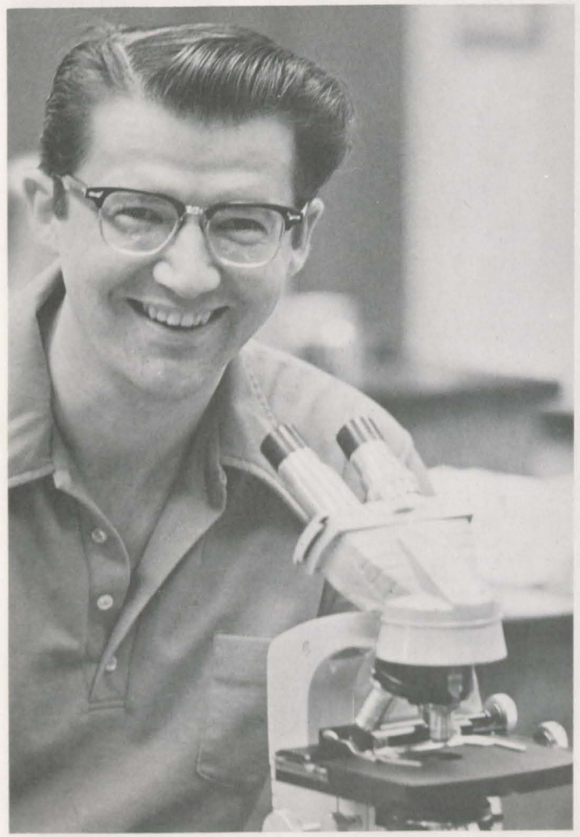

cricket stanley/*biology*

anne roy patteson/*biology*

helen churchill/*biology*

cissie greenbaum/*biology*

thomas krakauer/*biology*

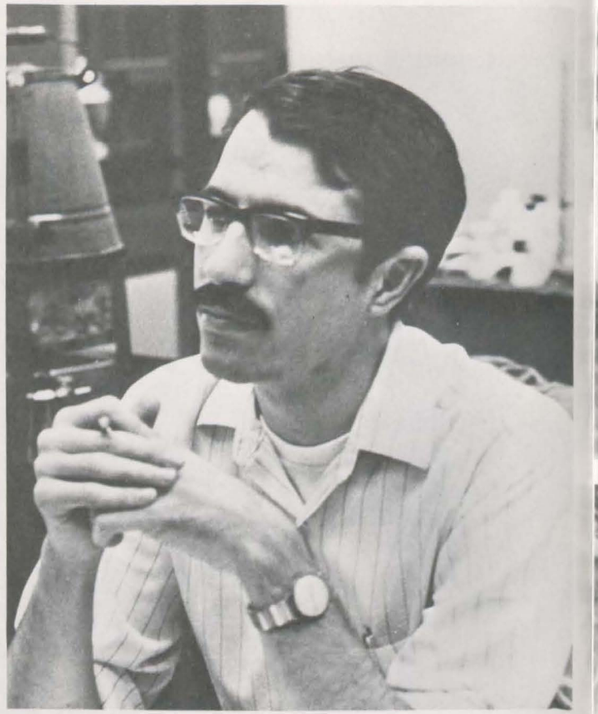

janet krakauer/*biology*

cynny carpenter/*biology*

jean chin/*chemistry*

lucy b gray/*biology*

donna dimasi/*chemistry*

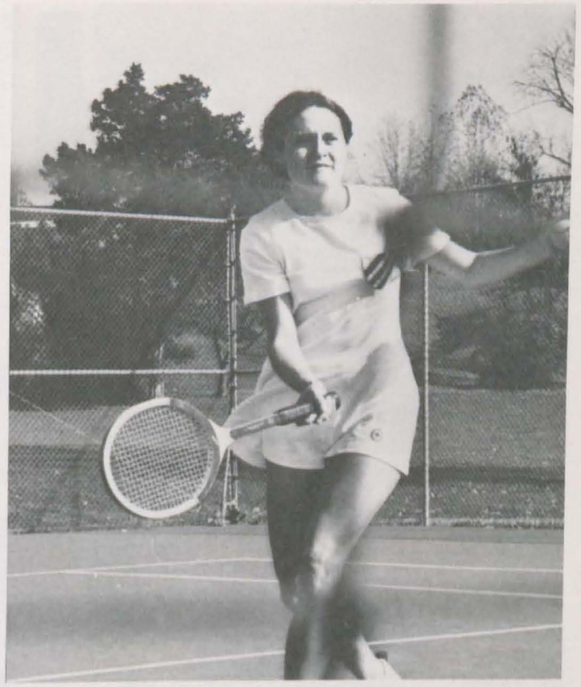

ralph steinhardt/*chemistry*

rudy and barbara navari/*chemistry*

beatrice gushee/*chemistry*
wendy ault/*chemistry*

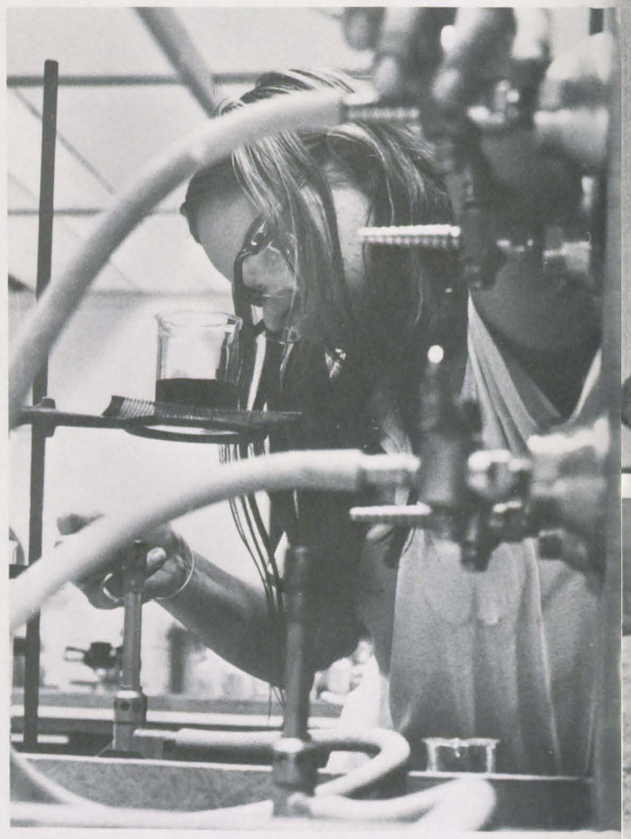

susan mccoy/*mathematics*
claude thompson/*mathematics*

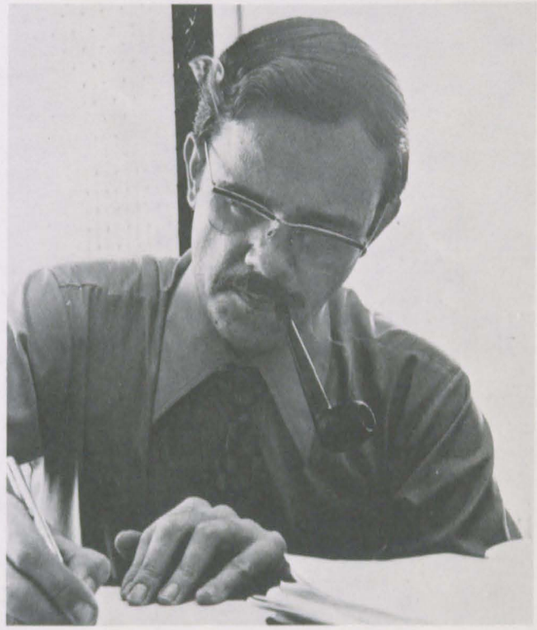

marylinda maddi/*mathematics*

donald cook/*mathematics*
cita feuille/*mathematics*

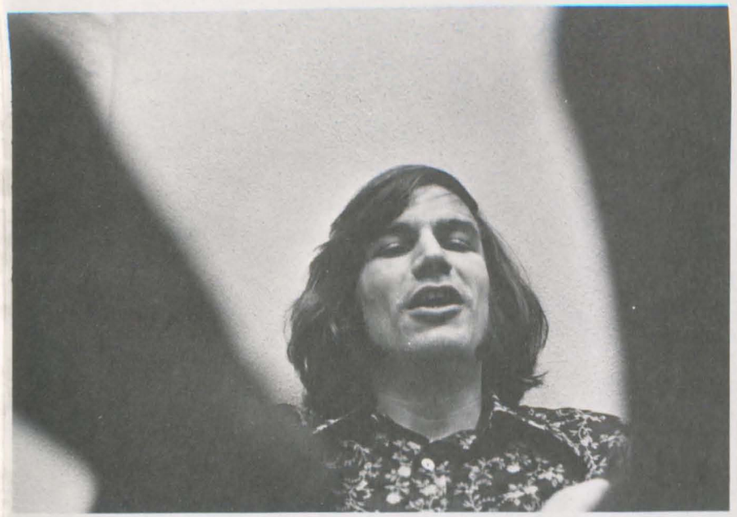

larry kurtz/*mathematics*
nancy welsh/*mathematics*
linda werst/*mathematics*

william nelson/*physics*
keith hege/*physics*
marcia fennell/*physics*

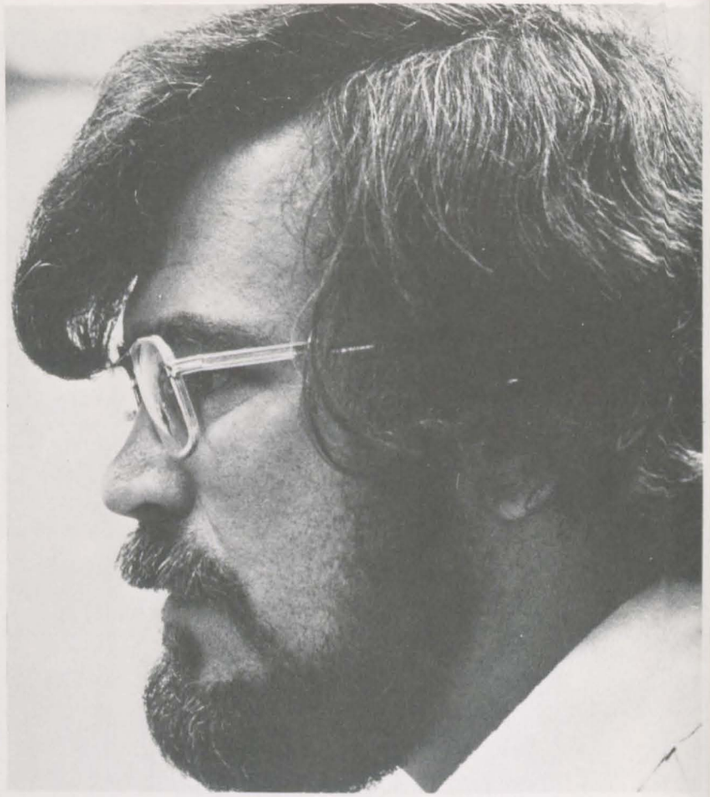

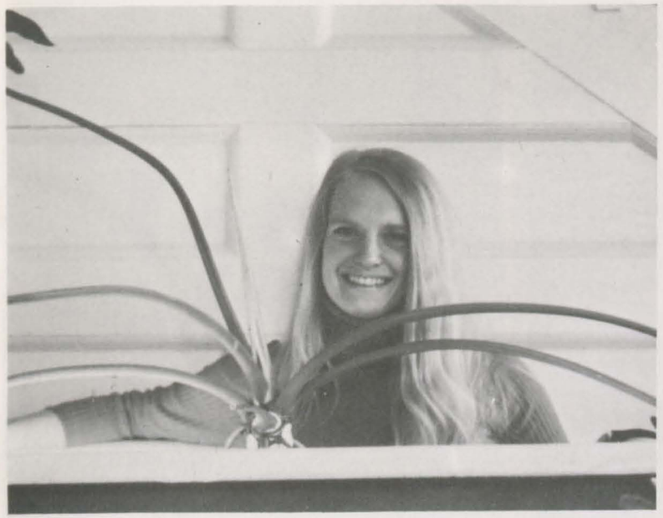

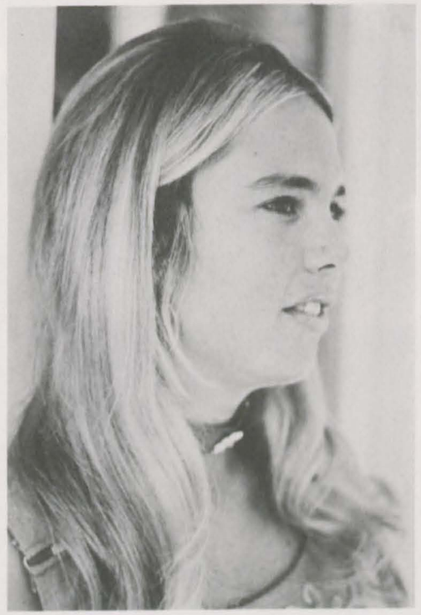

harriet hoyle / *psychology*
sally fisher / *psychology*
mary harrington / *psychology*
kathy gary / *psychology*

porter parker / *psychology*

kali hummel / *psychology*
joseph mcguigan / *psychology*

winfield rogers / *psychology*
randall flory / *psychology*

susie parker / *psychology*
wendy lattner / *psychology*

muffy mclelland / *psychology*

nell hobson / *psychology*

ronald webster / *psychology*

darlene van dyke / *psychology*

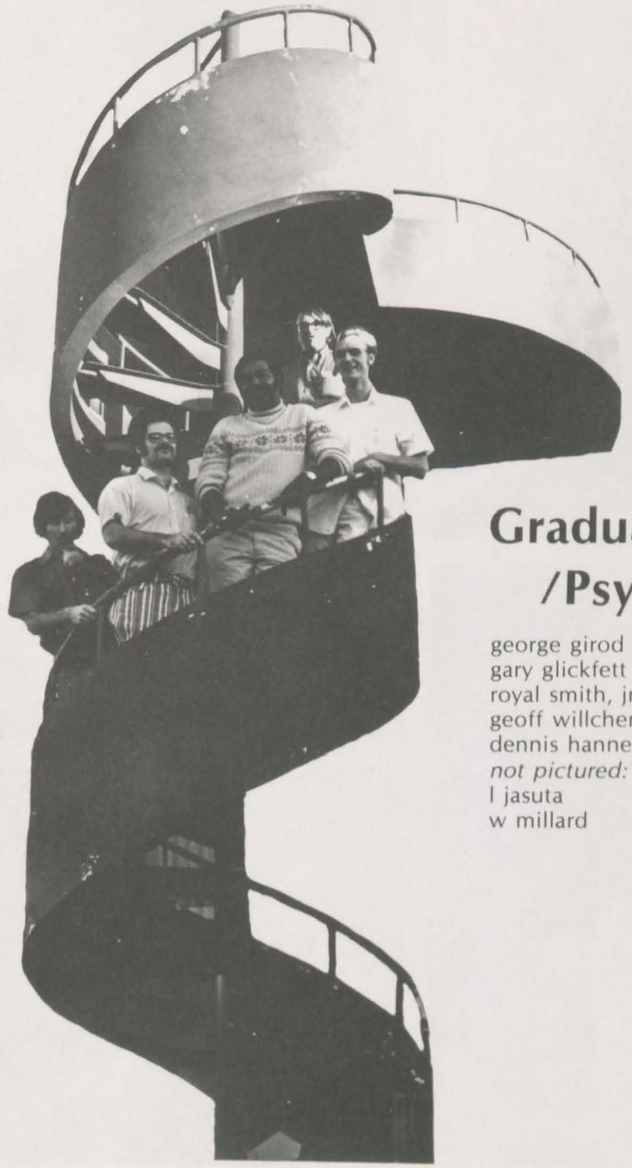

Graduate Studies /Psychology

george girod
gary glickfett
royal smith, jr
geoff willcher
dennis hanney
not pictured:
l jasuta
w millard

charles holland / *psychological counselor*

betsy patterson / *psychology*

lesa hobart / *psychology*

lee ann slayton / *psychology*

nancy morton / *psychology*

elaine reidenbach / *psychology*

paul woods / *psychology*

pressie asher / *psychology*

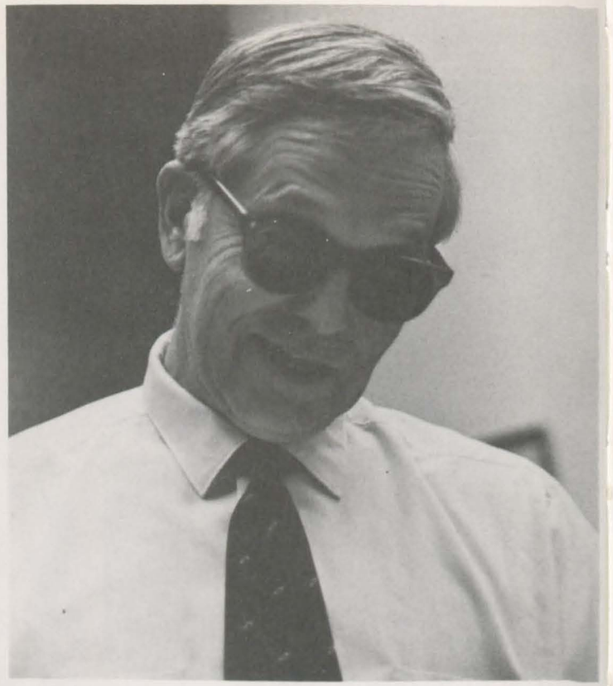

bev hazel / *statistics*

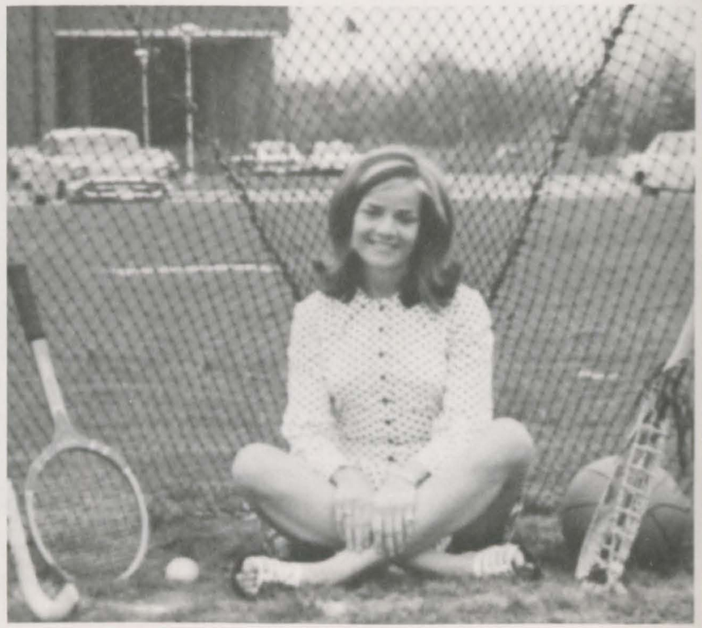

lowell wine / *statistics*
laurie baugher / *statistics*

david weinman / *statistics*
betsy still / *statistics*

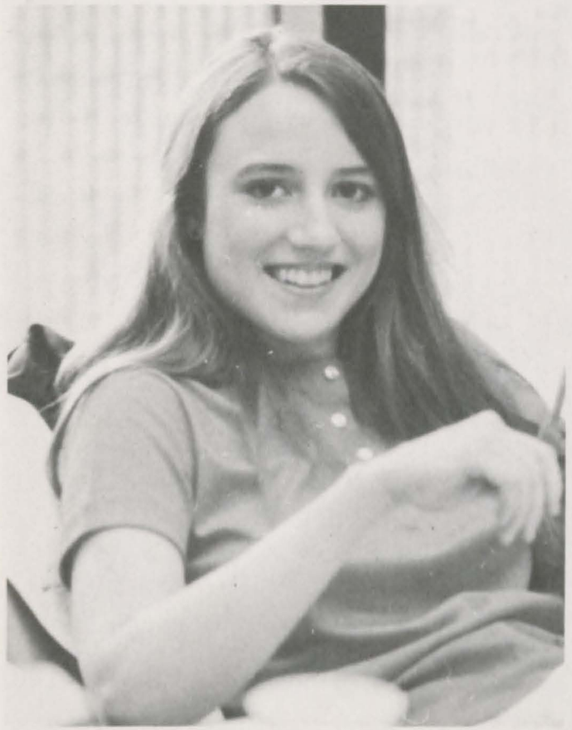

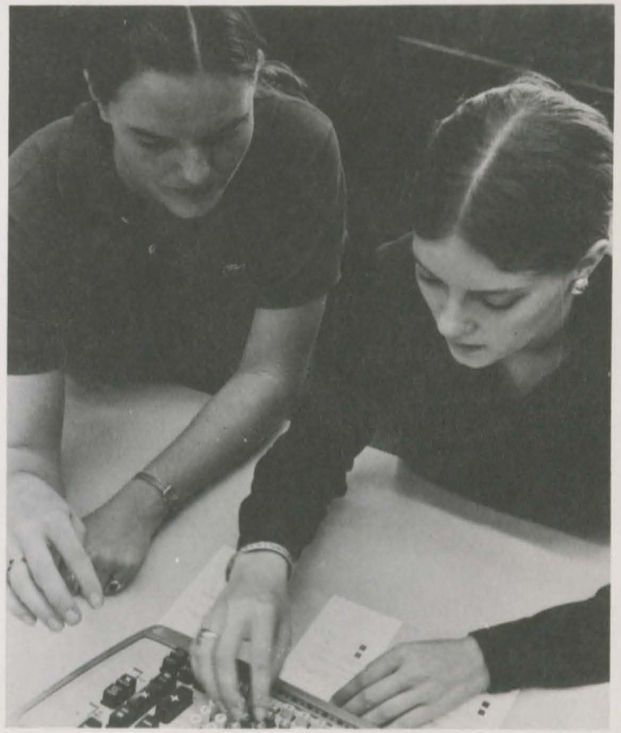

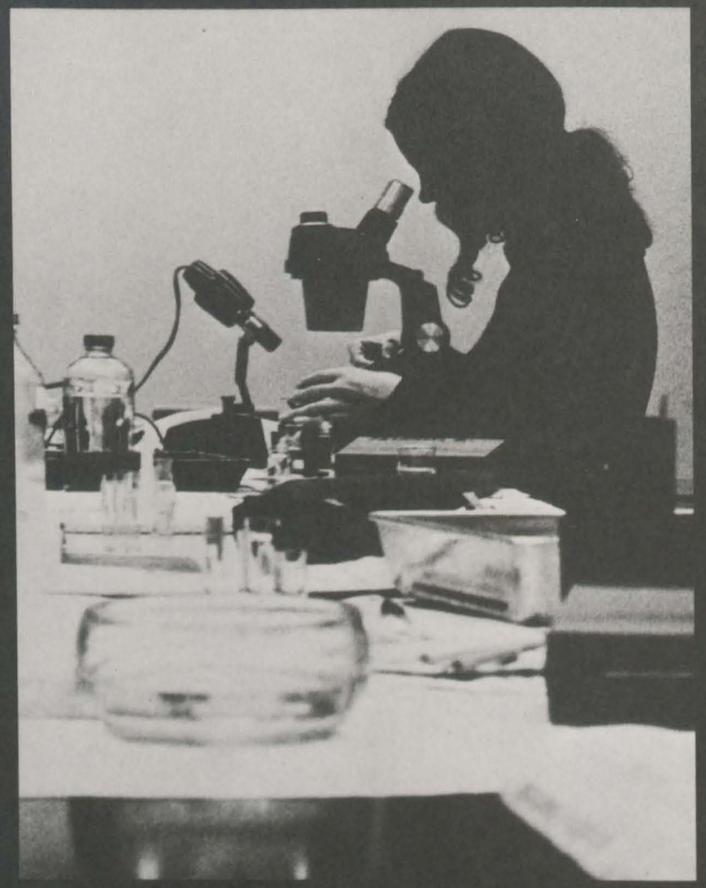

Division IV
Fine Arts

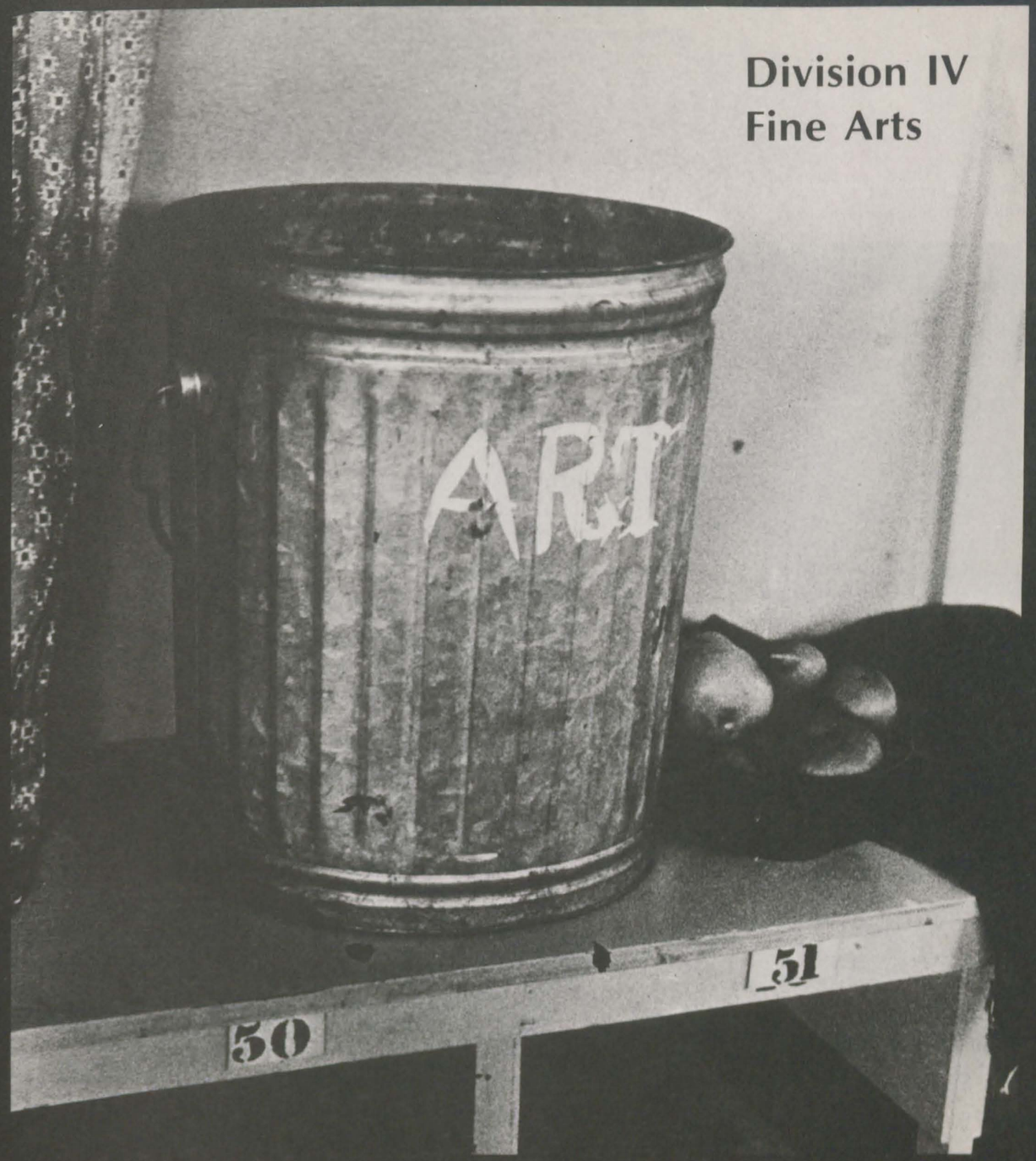

betsy caldwell / *art*
cathy culpepper / *art*

susie baker / *art*
martha bosher / *art*

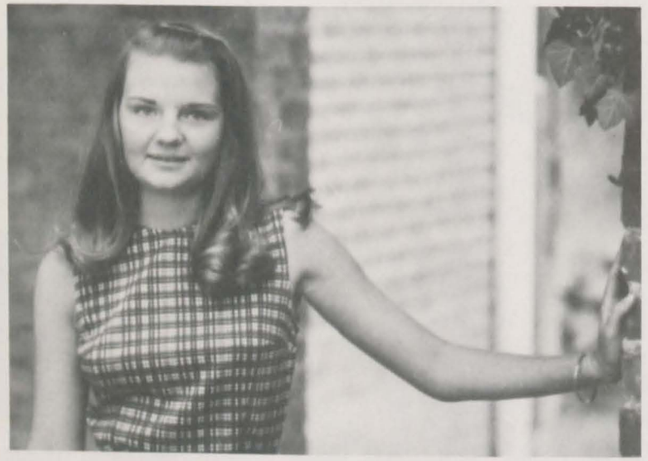

beth collins / *art*

lewis cisle / *art*

tracy dunham / *art*

betsy green / *art*
hara hunt / *art*
kitty hutcheson / *art*

bob crawford / *photography*

marsha mckee / *art*

mildred mcgehee / *art*

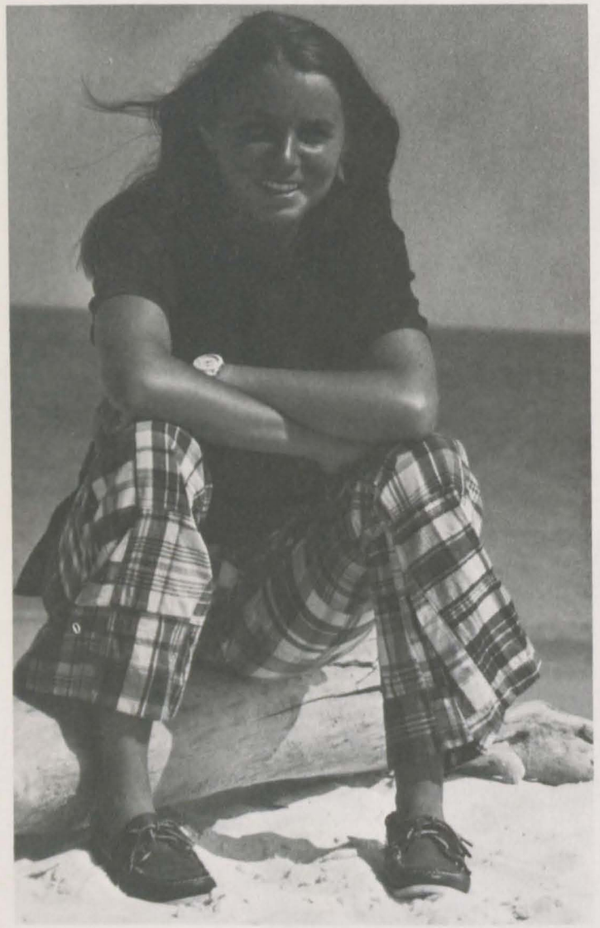

louise mcilhenny / *art*

clay mcclinton / *art*

william whitwell / *art*

alice satterfield / *art*

paula welshimer / *art*

greg weidman / *art*

frances neiderer / *art*
beth lawson / *art*

molly miller / *art*

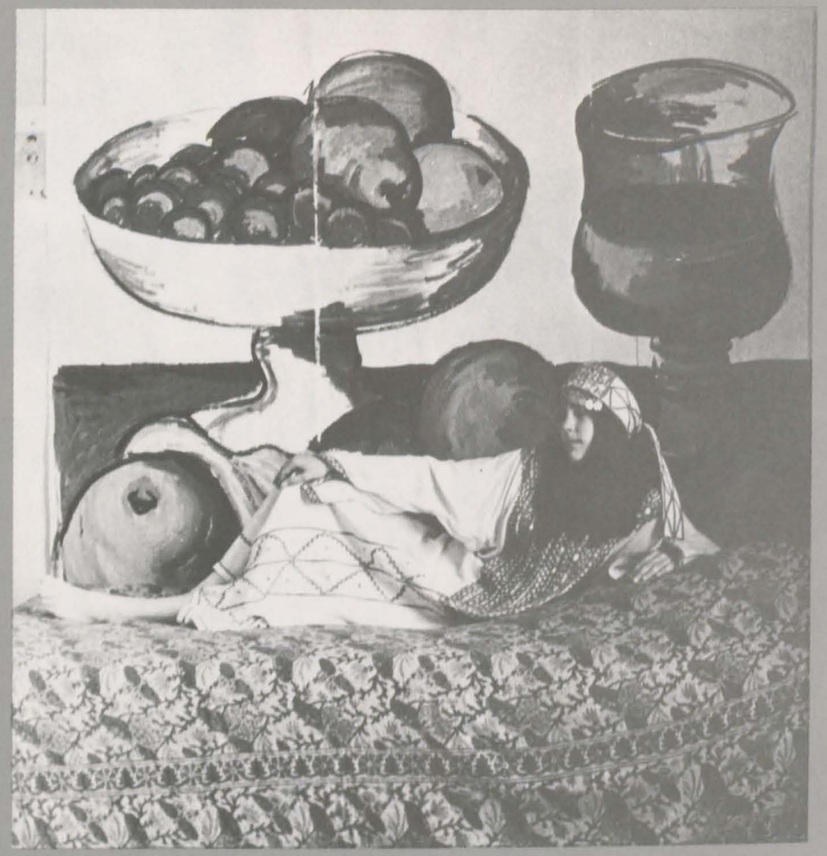

molly march / *art*

yeardley smith / *art*
luci shaw kincannon / *art*
kathy wooters / *art*

dot manly / *art*

edith marshall / *art*

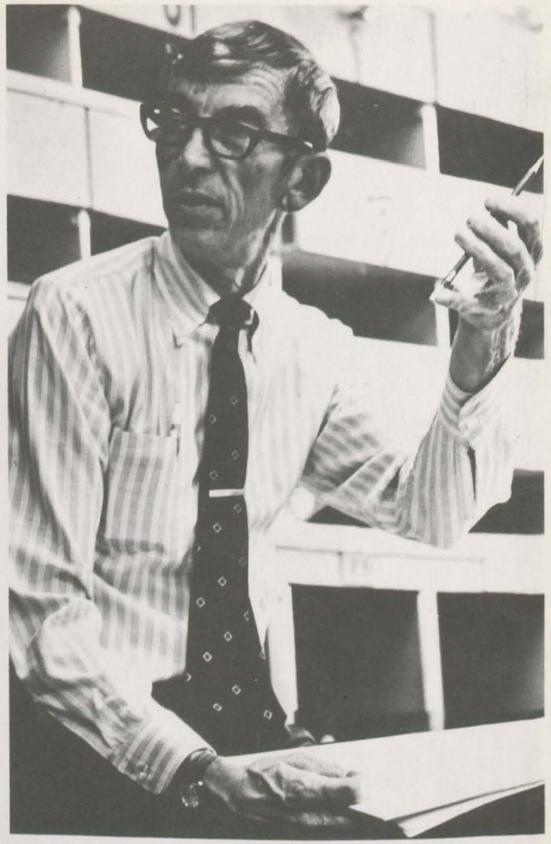

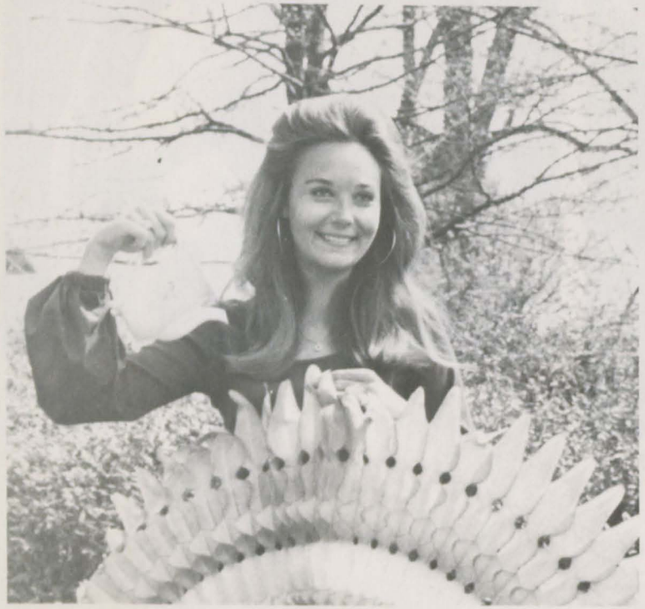

julie willingham / *art*
gail leonard / *art*
lewis thompson / *art*
mary louise persons / *art*

lois anne polan / *art*

william g white / *art*

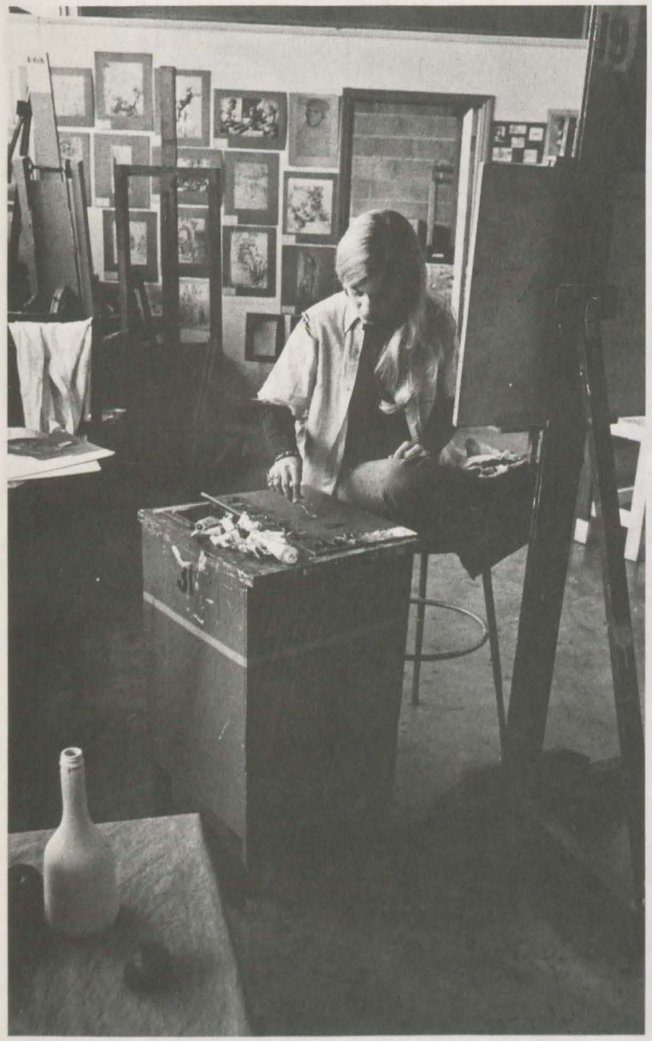

meg goin / *drama*
jim ayers / *drama*

suellen wine / *drama*
susie truesdell / *drama*

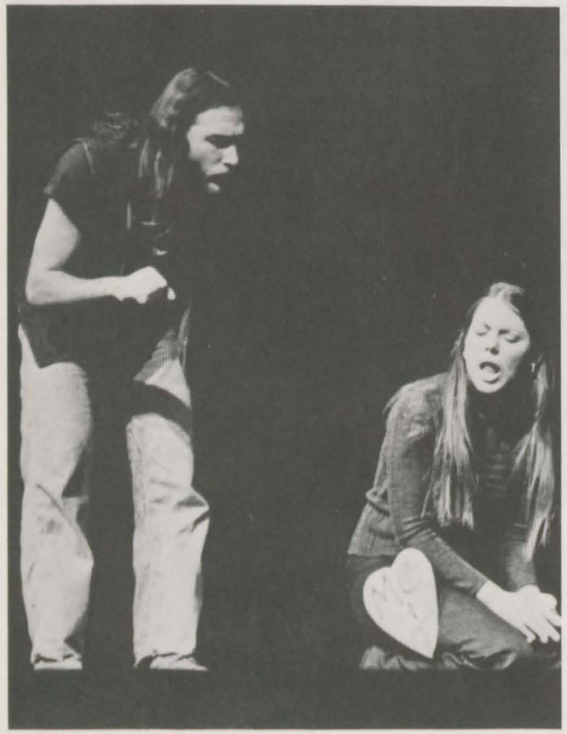

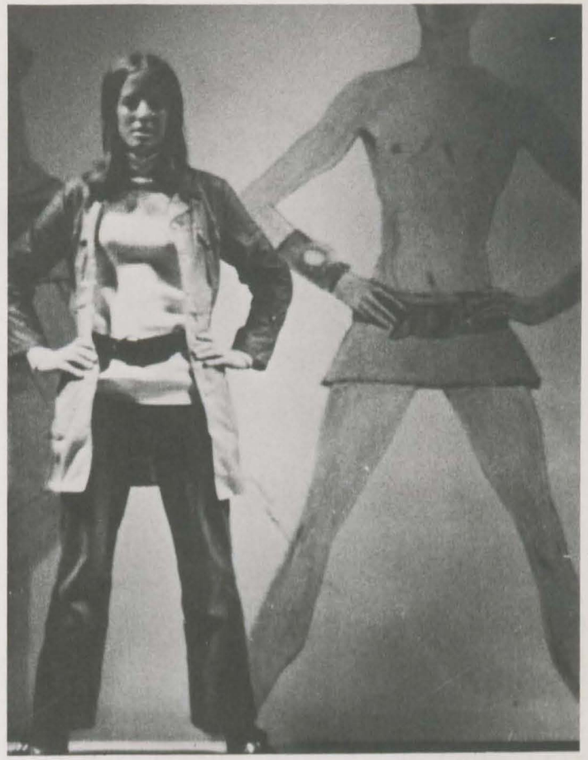

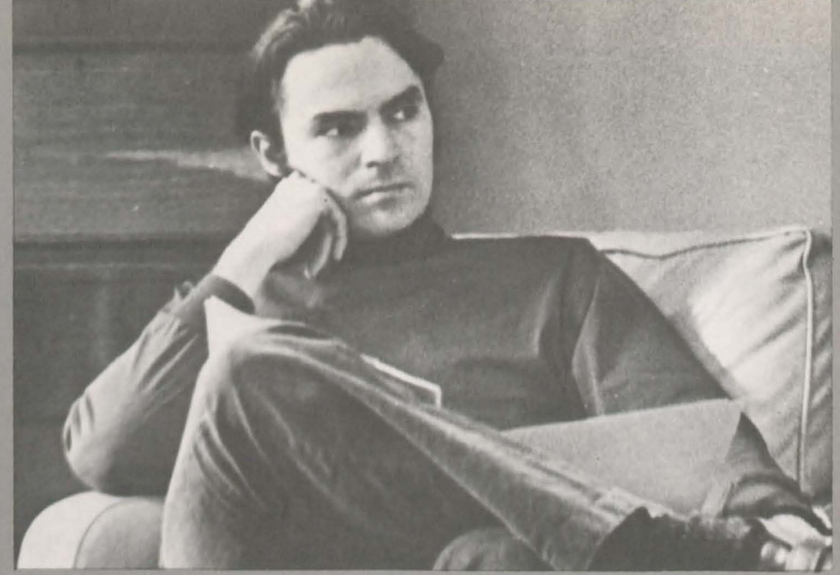

tom atkins / *drama, cinema*

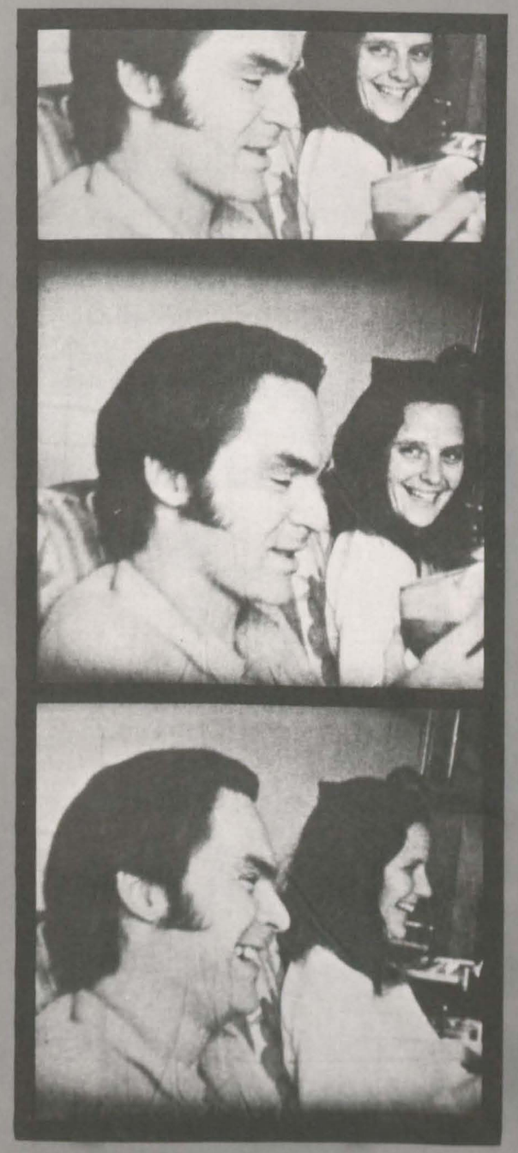

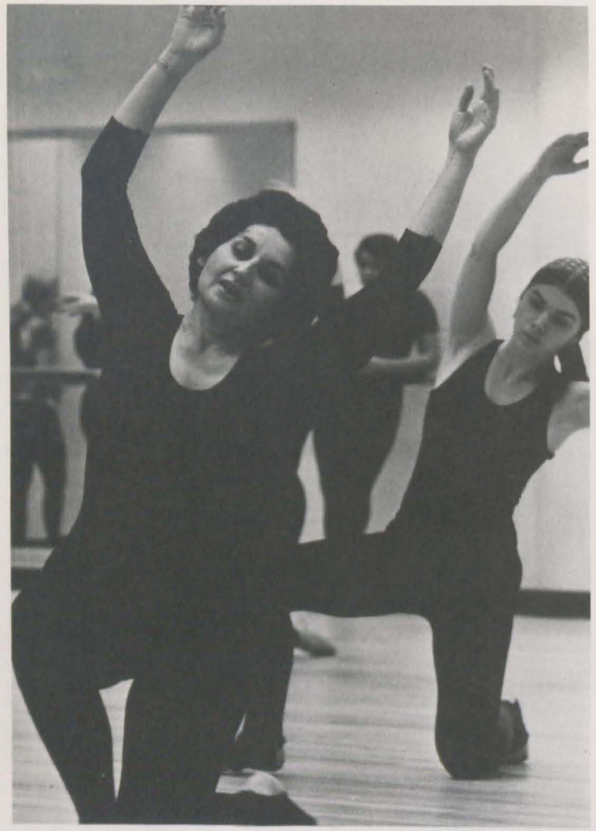

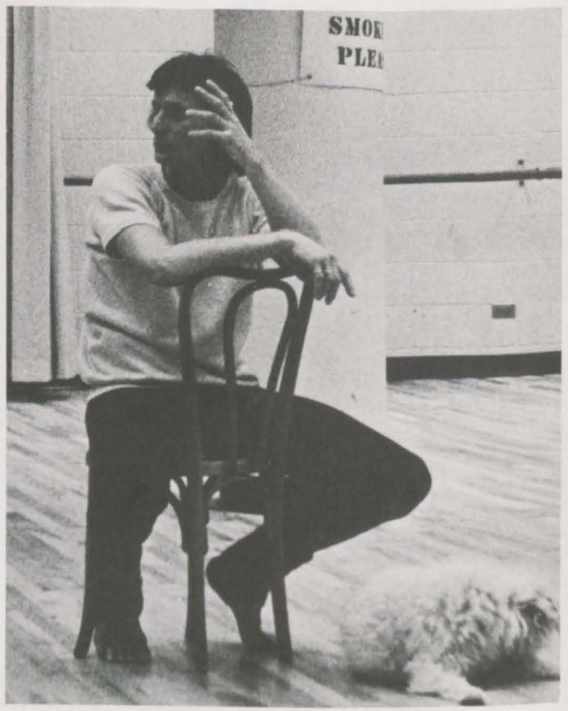

paula levine / *dance*
sophie maslow / *visiting instructor, dance*
dick kuch / *visiting instructor, dance*

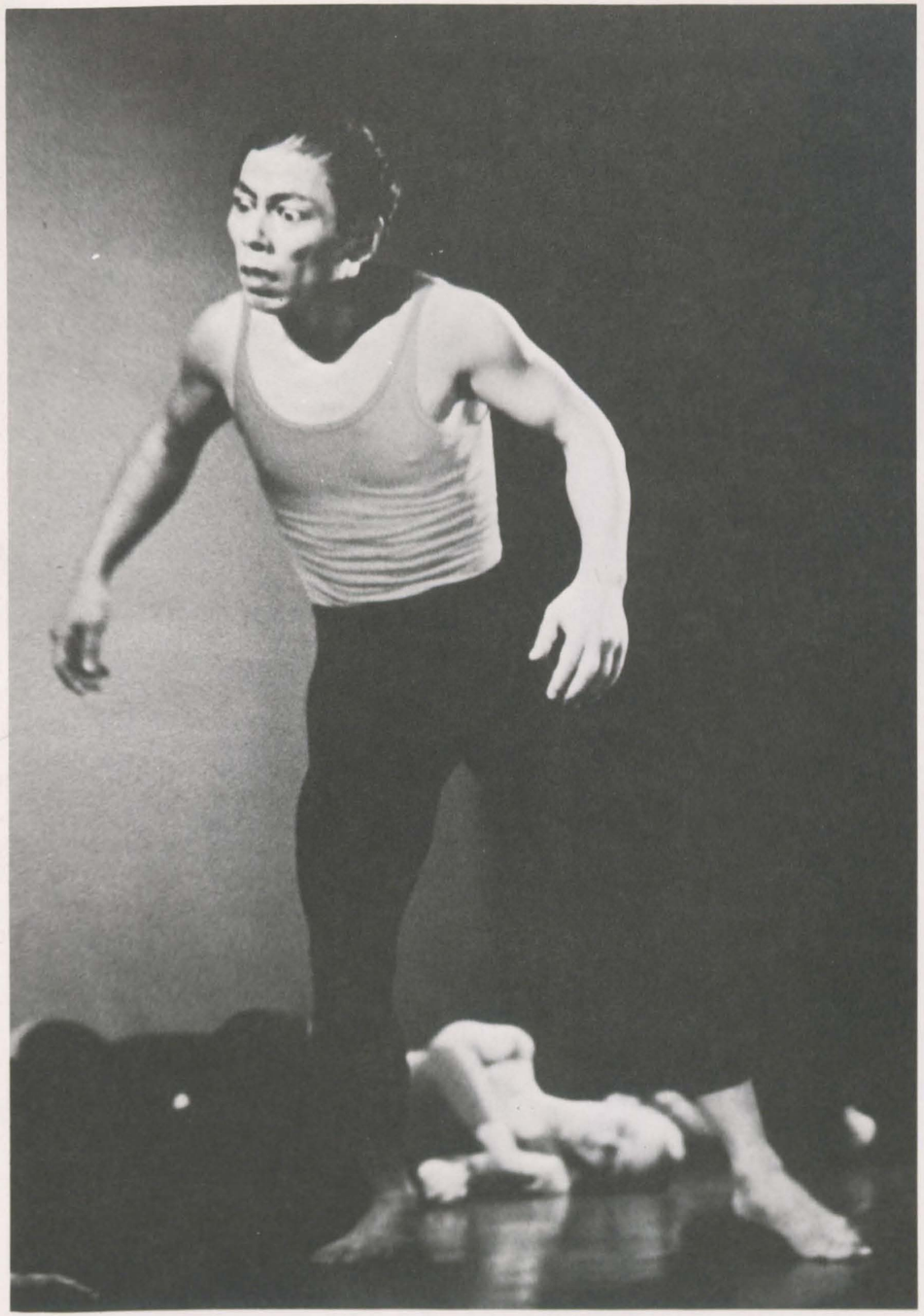

haruki fujimoto
/ *dance*

Orchesis

lynne adams
liza baldwin
connie carlson
shelley chaffin
cathy colligan
susie fox
lynn frielinghaus
linda hendrick
judy landon
lois mann
ilene samuels
jan niederlitz
sophie phiansunthon
nancy pisani
vickie rucker
kay russel
barbara stell / *president*

john diercks / *music*

erdie eubanks / *music*

susie restin / *music*

oscar mccullough / *music*

milton granger / *music*

pat anderson / *music*

jeanne meador / *music, politics*

pat garst / *music*

kathy kirkwood annis / *music*

james leland / *music, choirmaster*

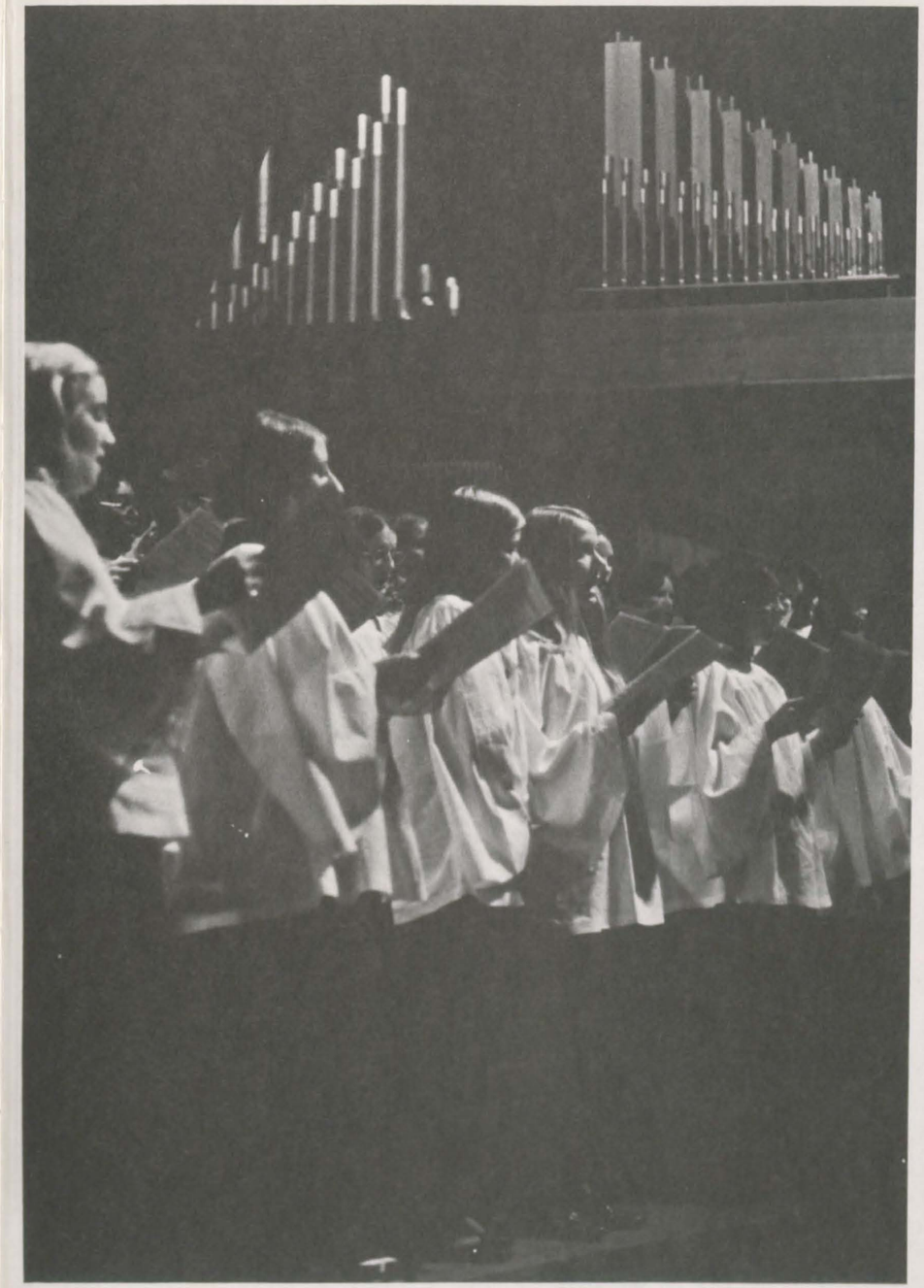

Chapel Choir

pat anderson
kathy annis
adele baumann
anne belfort
alice boteler
sonia boyer
alice church
meg clement
betsy flood
susan florence
kathy gagarin
pat garst
cynthia hale
ann hardy
linda henry
debbie hentz
gayle hines
nell hobson / *president*
dawn hollerith
melanie hook
rebecca hudson
nancy hutchins
peggy ikenberry
sally jones
susan kerr
karen kreuter
dot manly
phyllis martin
rosalie martin
martha mccoy
susan mccoy
vickie mcfarland
jeannie meador
edna meeske
twila montgomery
esther moore
carter rainsford
susie restin
jane sears
jeannette showalter
cricket stanley
susan swanson
betsy thompson
cary upshur
katie utter
reed walter
anne weber
beverly weinrich
linda widen
gay wilgus

kathy dick / *sociology, psychology*

ibby taylor / *english, philosophy, sociology*

denise cobham / *art, music*
leslie fox / *biology, psychology*
lulli boe / *sociology, french*

College Major

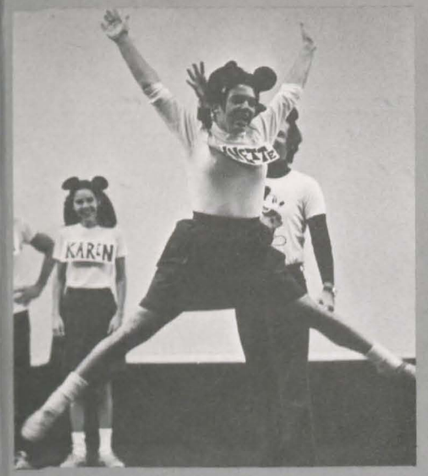

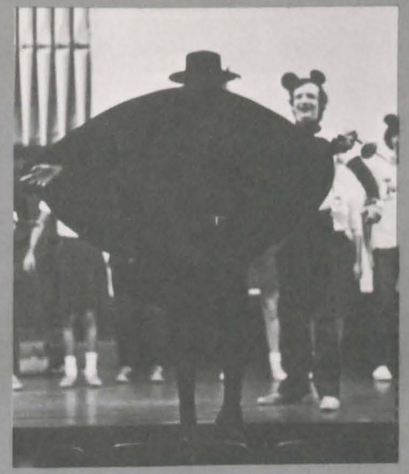

Saturday Morning Fun Club

ATHLETICS

sandra phillips
lanetta ware
marjorie berkley
virginia east

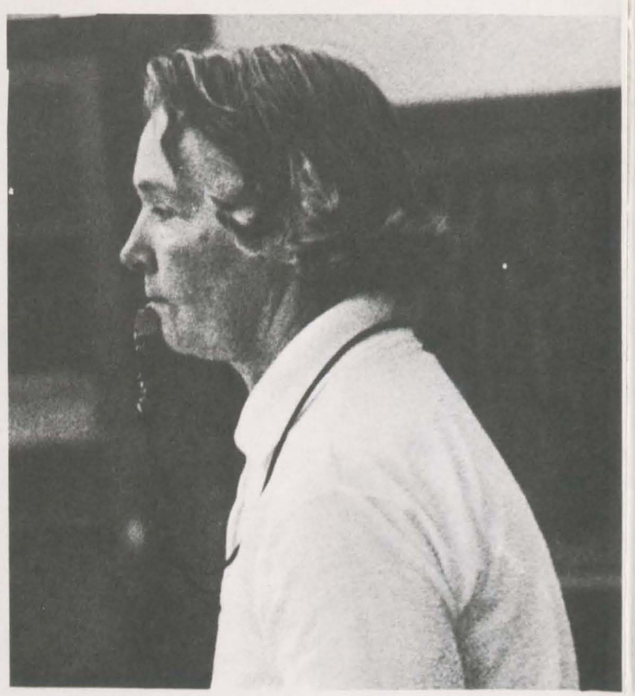

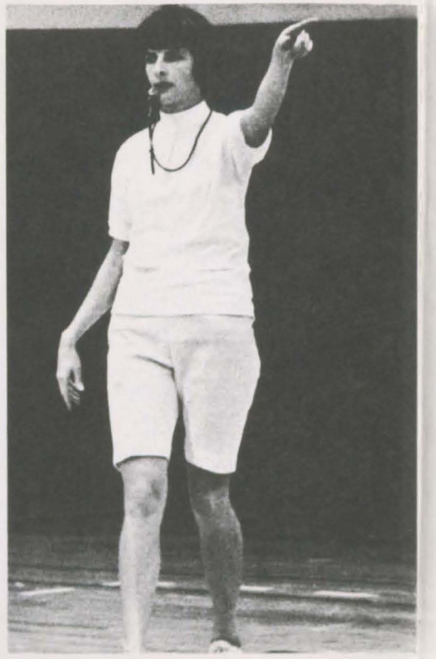

Varsity Hockey

laurie baugher
louise brooks
leslie bryan
winx catlin
libby cooper
tighe easterly
mimi efinger
christi hays
barrie miller
suzy mink, *captain*
carrington pasco
mary willson pinder
cookie young

Basketball

nancy adams
anne bell
laurie baugher
soozie blackwood
pam campbell
donna dimasi
ann francke
christi hays
nancy linder
anne lundrall
susan mccoy
anne patrick, *captain*
mary willson pinder
myra santiago
margaret sies
carol webb

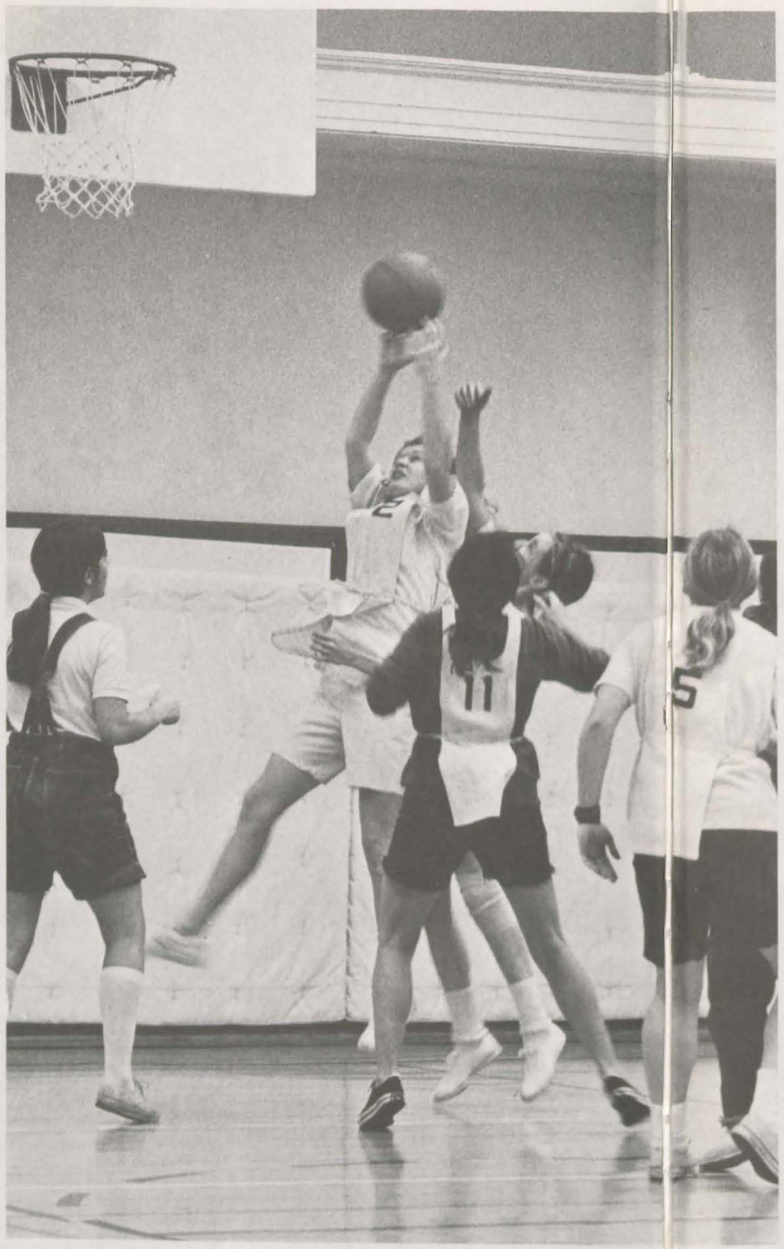

Lacrosse

laurie baugher, *captain*
pam campbell
libby cooper
cissie greenbaum
marcy grill
christi hays
anne patrick
mary willson pinder
gayle pyles
mary watkins

Tennis

anne bell
rande coleman
polly dent
polly dickinson
marty eskridge
susie farman-farmian
christi hays
hilary heistand
cindy hortman
ione maxwell
jane meeker
mary miller
belinda murphy
ginger norris
mary willson pinder
eleanor smith
helen veale
carol webb
cookie young

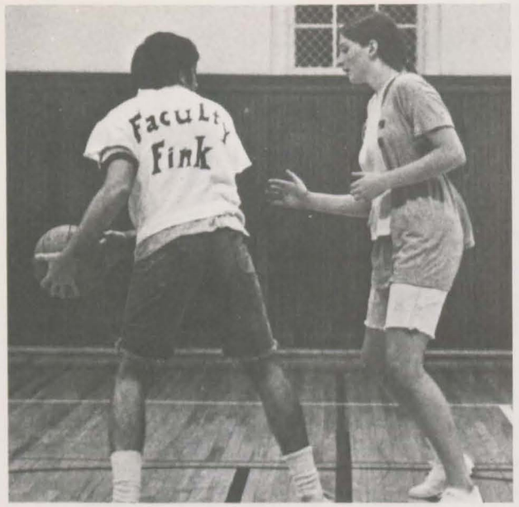
Faculty
Fink

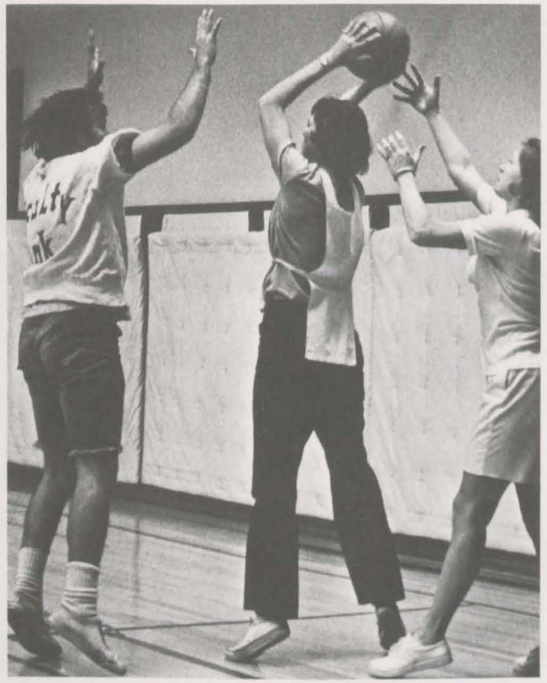

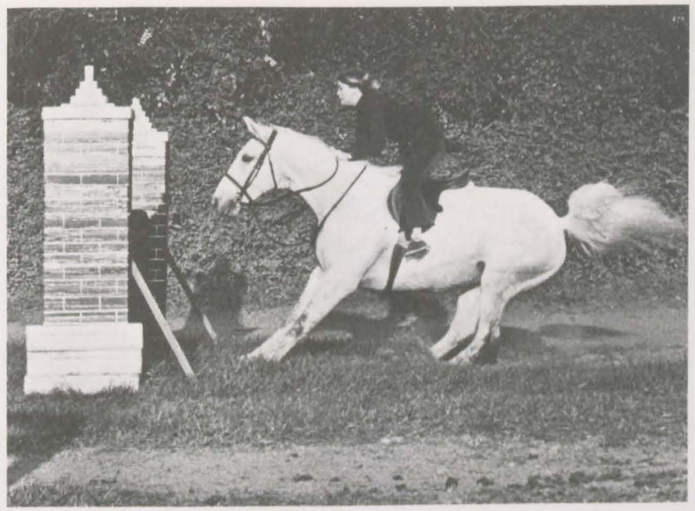

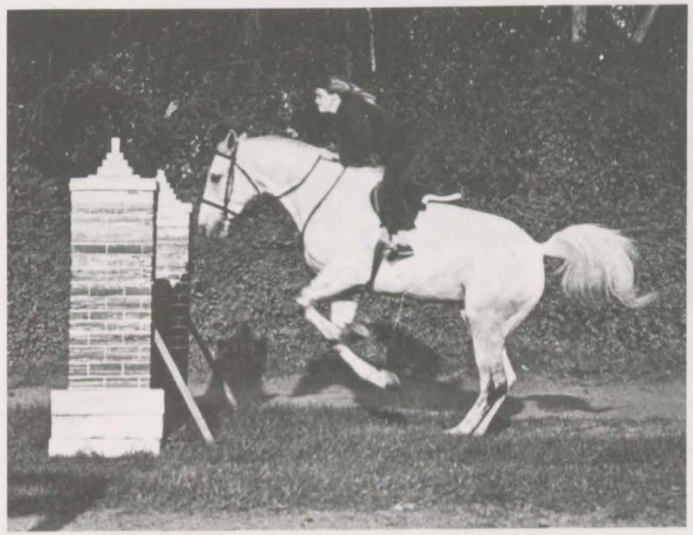

Junior Class

janice thomas . *president*
tee mcelhiney / *vice-president*
peggy dunstall / *secretary-treasurer*
connie carneal, laura leake / *song leaders*

ellen agee
jenifer almond
jane beattie
nan berryman
denise bethel
julia blair

deborah burk
connie carneal
deborah carter
marguerite cates
shelley chaffin
dana chalmers

margaret clement
judith conley
frances cook
carol cressman
christine daniel
linda davis

sharon davis
suzanne dearing
katie dew
susan donovan
peggy dunstall
pamela echols

nancy elcock
muriel elliott
barbara ellis
brenda ellis
rita ennis
kathleen fitzgerald

susan florance
deborah foshee
ann fowler
jane fulton
susan gantt
lucy glenn

kathleen garland
cathy graves
fran grayson
karen green
marcy grill
jan groves

susan hammel
kathy heavey
jane hewitt
isabel hill
eva hoglund
rebecca hudson

sally jones
susan kerr
sally kirpatrick
amy koch
karen kreuter
judy landon

charlotte lankford
mei lau
carol lawrence
diane laws
laura leake
jinx lemmon

ruth mccleery
townley mcelhiney
sharon marshall
cynthia martin
susan martin
glendine matthews

marnell mayo
edna meeske
susan mitchener
bridget moore
sally morris
belinda murphy

trisha murphy
kristina nelson
sydney o'cain
lindy o'connor
lee patterson
peggy perkins

mary pinder
kristine pustay
debbie reed
nancy rice
nelie richardson
mary ruddell

betsy sellars
monty simmons
franny simpson
mary skilman
dorothy skinner
polly smale

dorothy smedley
jane smith
lynne spangenberg
snady staples
carol strasburger
carol strause

kathy talley
janice thomas
katherine utter
elisabeth van dijl
isabel voehringer
charlton ward

dotty watts
rebecca webb
anne weber
dale woods
mary zimmerman
mary bullington

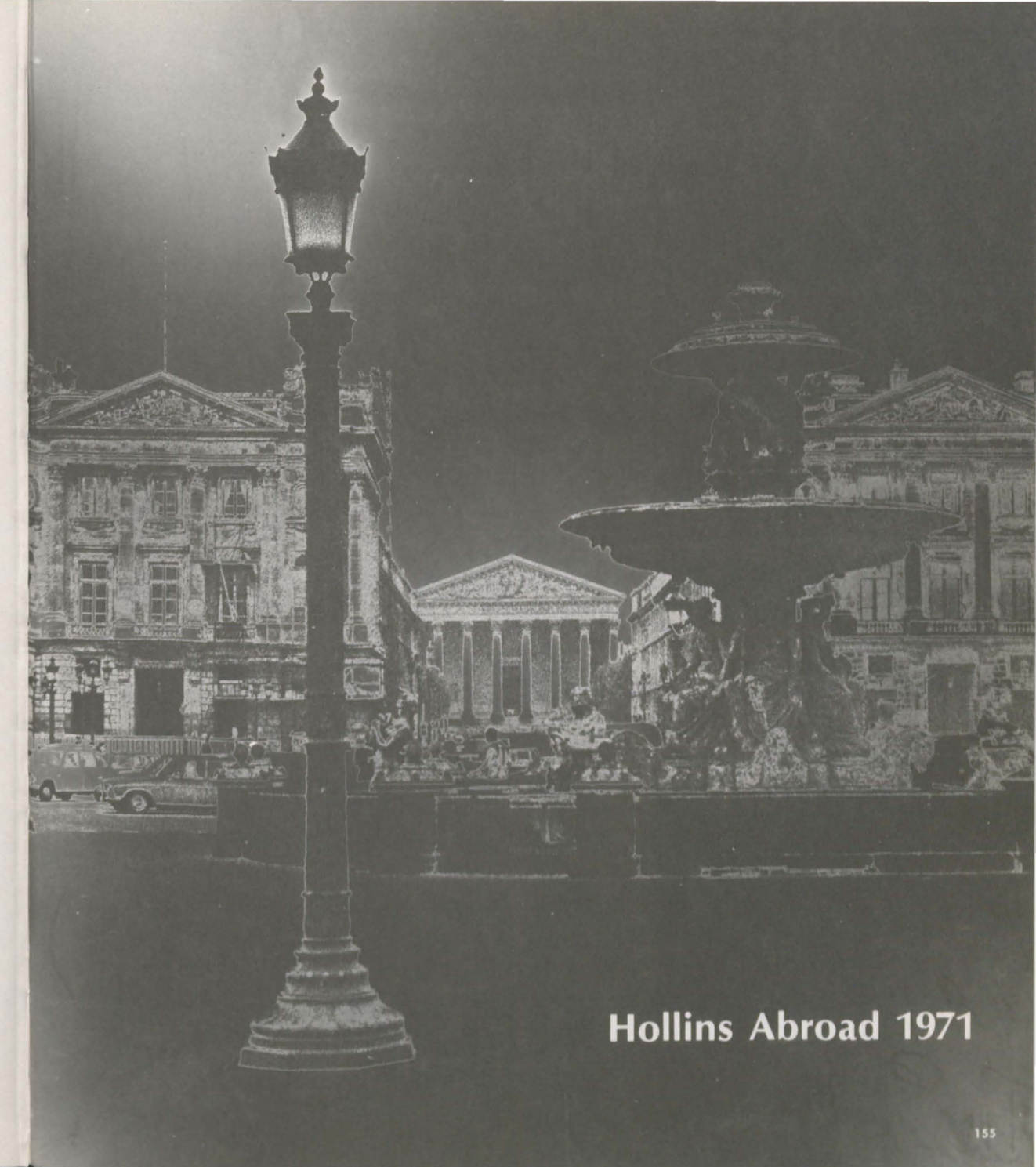

Hollins Abroad 1971

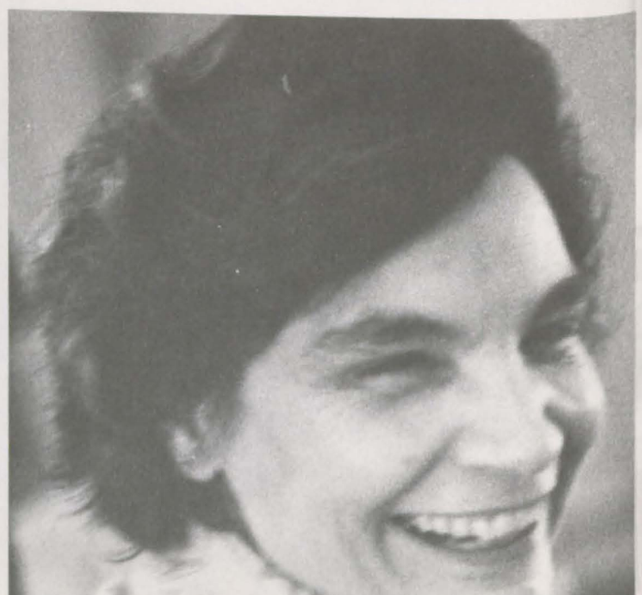

first row:
gail greer
susan stuckert
deedee reuter
patty beatty
second row:
jan hatcher
jane niles
biba jones
vickie rucker
susie ely
m l flynn
marty eskridge
third row:
lean goodpasture
debbie johnson
margaret wright
mary watkins
nancy henshaw
lynn nimocks
fourth row:
polly horton
frances leitner
martha stevens
emmary allen
margie pollock
betty macon
kathy heron
elizabeth mcleod
beccy carr
dabney james
mig early
jean coyner
not pictured:
laura black
felicity craven
sandra flitcroft
jeannie gorman
dana grantham
nancy harrison
elizabeth maxwell
pat metro
karen price

madame hélène feydy / *director*
sara lennon / *assistant director*
henning nouneberg / *encyclopedia*
jair pruitt / *director of summer tour*

Sophomore Class

lucy fokes / *president*
lisa gooch / *vice-president*
carter rainsford / *secretary-treasurer*
missing: jenny kimball / *song leader*

mea adams
susan arrendell
sarah ashworth
julia atkins
christine axt
mary baltes

isabel barnes
lynne barton
adele baumann
robin bayne
linda beasley
nancy bellamy

hollis bennett
kay blount
sheldon boney
zibby brady
diane brain
elizabeth braley

brooke breckenridge
mary brockenbrough
lucy bryan
ree bryan
vivian bryson
sharon bumpus

muffy burns
mary byrd
elizabeth campbell
nancy campbell
pamela campbell
mary cantwell

mary cary
prisky case
claudia cassidy
patsy chilhous
alice church
tish clore

beth codington
hilah cofer
melanie cole
suzi collins
margaret conner
sidney conroy

barbara davis
deborah davis
elizabeth dennis
anne depass
ann dibble
elizabeth dismuke

evelyn doyle
mary easterly
diane erickson
mylinda eubanks
mockie eutsler
elizabeth finnell

betsy flood
lucy fokes
emily ford
emily fourmy
susan fox
brenda franz

isabel frick
katherine gagarin
angeles gibert
dottie glaize
mary gooch
meg gould

peggy green
ann greig
sandra gubb
jane hall
jeannie hall
katie haltom

faye hamby
blair hargrove
helen hawkes
annette healey
delfreda heard
debbie hensley

deborah hentz
suzanne herr
frances hobbs
katherine hobler
sarah hoblitzell
elizabeth hollins

priscilla hook
patsy hopkins
beverly hoskins
elizabeth hotchkiss
donna hughes
marion hughes

hollis humphreys
nan hutchins
hannah itzkowitz
linda jackson
angela jennings
lydia jennings

elizabeth johns
connie judge
karen kalergis
claudia kane
ginny kemp
susan hendrick

kimberley kenyon
linda koch
sue kremer
lissy kunderman
sarah leonard
hoi lun leung

diane lovejoy
margaret lucas
judith lynch
mary macchia
martha mccoy
jo mccracken

karen mcgarvey
patricia mcgowan
cathy mcneal
ellen mcpherson
cynthia mang
lois mann

lisa marshall
nancy martenstein
coby martin
phyllis martin
ione maxwell
mary miller

suzy mink
esther moor
sis moore
linda moore
missy morgan
nancy mulliken

le newsom
ginger nicrosi
sally niles
virginia norris
ann o'brien
robbie o'neal

judy o'sullivan
martha peter
patricia peters
suzanne pettus
morgan peyton
katherine powell

cornelia priddy
piper primm
gale pyles
sidney quin
elizabeth rainsford
annely ramsey

patricia rawls
margaret rennoe
jane rhodes
nicky richardson
kathleen riley
renee rivard

martha rorertson
ann robinson
ann rogers
debra rogers
leigh rosenberg
sally rounds

elizabeth rouse
kay russell
katherine sanders
linda sanders
diane sansonetti
myra santiago

carol scafuro
mary schute
adrienne scott
donia scott
helen searcy
sally segda

faith semmes
lucy shipe
jeanette showalter
sue sinnott
karen smith
nancy stokes

cassandra stone
franklin stone
elizabeth stoneburner
mary stowers
susan street
pauline surles

susan swanson
penny tatem
diane taylor
stephanie vandegrift
helen veale
zaitun virji

wendy vomacka
anne wallace
lillian webb
beverly weinrich
cricket wheeler
lisa white

nancy white
alison wichman
linda widen
mary wiedemann
martha wilder
missy wilkins

mydelle wilson
diane wisemiller
lynda wright
joan nelson
lisa emery
kathleen riley

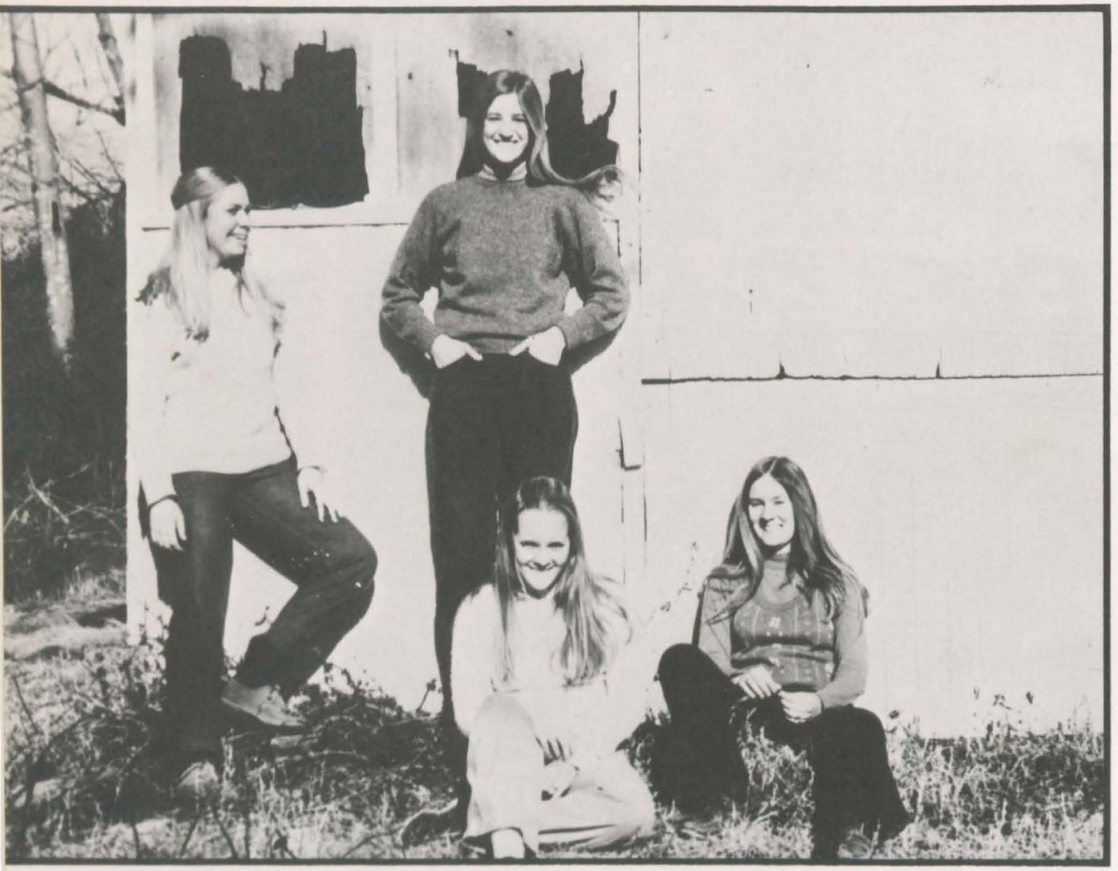

Freshman Class

martha ware stone/*president*
polly carver/*vice-president*
lee spencer/*secretary-treasurer*
rosamond lawson/*songleader*

bryding adams
lynne adams
susan adams
lanier ager
camille agricola
martha albracht

eve alleman
susan anderson
theresa anderson
wendy anderson
mary andrews
kathy angermueller

anne arnold
barbara atkins
claire ayers
ross barham
linda barnes
liz batiste

penny beale
sharon beardsley
anne belfort
anne bell
bettie bernhardt
janette black

susan blackwood
ann bode
helen bonney
diane bordeleau
karen bow
susan bowers

frances boyd
willsonia boyer
mary brandt
margo branscomb
gayle brennan
furma bridges

bev britten
carrie brotherton
marion browning
kathy burke
nancy bush
blanche butler

stephanie buttle
holly buttner
stephanie cameron
clare cardinal
abbie carlin
connie carlson

sallie carrere
emily cart
melinda carver
polly carver
libby castleberry
jane catlett

ilene cohen
rande coleman
debbie collier
missy cookingham
peggy cooper
melissa corcoran

cathy cox
sydnor cozart
anna cregger
elizabeth daly
keith davis
anne day

terrie dickerson
polly dickinson
julie diehl
marcia dillaha
nancy dillard
margaret doggett

mary dolan
mary drennen
nancy driver
laura edwards
mimi efinger
joan eiland

susan emmons
hilleary everist
kate faulkner
amy feuss
lucinda fite
sara flemer

ann fowle
elizabeth fox
cindy frame
sheryl frame
leslie freeble
lynn frielinghaus

pamela frye
julie gamble
elizabeth gant
isaetta garrett
elizabeth gaver
sarah gayle

anne geddy
jane gibbons
betsy gorman
jo gray
pam gray
susan gray

martha graybill
cynthia hale
judy hall
karen hannabass
ann hardy
patty harman

helen haskell
maureen hatch
peggy haverty
mary haycox
eileen head
becky heck

hilary heistand
holly hendrix
gayle himes
russ hines
ann holcomb
barbara holz

melanie hook
barbara hoover
becky hornaday
cindy hortman
carolyn howe
amy howell

suzanne hughes
peggy huitt
dee hull
betsy hurd
shelly hyatt
torrey irving

julianne ivey
elizabeth jackson
patsy jackson
courtney james
patsy jewett
nancy johnson

karin jones
jean jorgensen
janet keith
elizabeth kelley
rosa kendall
cammie kock

stephanie kreimer
nancy lampert
rosemary lancaster
elizabeth lawrence
rosamond lawson
gale lea

suzanne lecraw
dorothy lee
jane leonard
linda leonard
gale lewis
janet lewis

laura liedtke
sharon lindblad
nancy linder
gayle lingamfelter
candy lloyd
tamy lockhart

leeann logan
patricia long
laura loughlin
elisa lundy
anne lundvall
kathy lunsford

janet lutz
preston lyon
anne mcclow
beth mccutchen
michele mccutchen
dotty mcintyre

helen mcpherson
lark macdonald
debra makay
ann marshall
suzanne martin
jane meeker

susan mellette
glenis miller
laura miller
candy mitchell
debra mitchell
mary mitchum

twila montgomery
june morgan
kathleen mulcahy
marylee musson
kathy newman
merritt newman

jan niederlitz
betsey norman
nancy norman
sally norris
libby odom
carroll oldfield

katy o'leary
ellen overman
linda paradise
cynthia payton
debbie peattie
leslie phelps

louisa pringle
lisa pritchett
patty pryor
lisa radcliffe
connie rann
anne ray

susan reeve
frances reeves
michelle regas
april reid
nancy reighley
katherine riggs

deborah roberson
mary robertson
julia bryan royall
jo rudolph
canby rush
kacky salmons

susan schlotterbeck
joanne schoeberlein
jane schwartz
patricia scott
jane sears
tina shannon

anne shelander
olivia sheridan
mary shipman
anne skinner
eleanor smith
pam smith

wendy smith
celia sparger
lee spencer
mary stallings
jophine stettinius
susan stevens

barbara stevenson
ann stone
martha ware stone
rena storey
barton stout
marianne strause

connor strauss
donna subkowsky
suzette thebault
nancy tieche
ellen toole
patricia totty

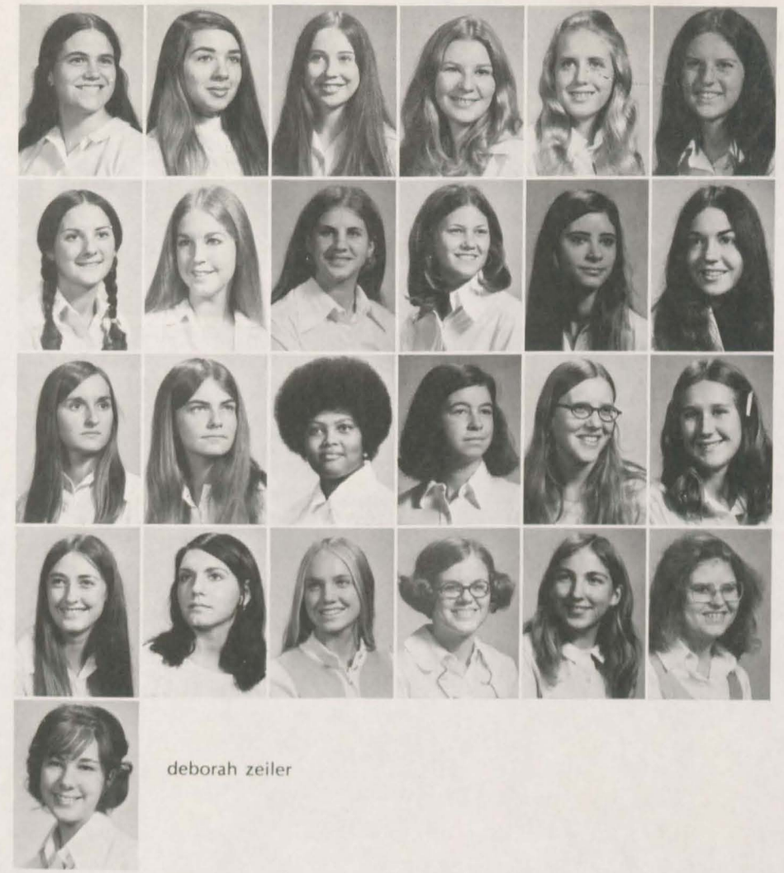

margaret van den berg
valerie van horn
julie van tilbury
anne vaughan
wendy walker
anna waller

elizabeth ward
marty weiss
pai wetmore
dolly whidden
frances whitaker
janie whitt

margo wiley
gay wilgus
christine williams
anne wilson
marcia wilson
key wingfield

elizabeth wise
martha wise
lee withers
susan youmans
ellen young
mary zapalac

deborah zeiler

not pictured

seniors:
betsy apgar
ann argabright
elizabeth bradner
martha brumfeild
caroline darby
sally faulkner
linda fitzgerald
rebecca follo
cynthia hack dalddy
rose harris
francena harrison
dawn hollerith
mary ann horton
ellenor honig
elsie dickinson hovis
ellen jonassen
barbara lee
mary mckinney
rita matthews
bonnie miskelly
pat nation
betty noftsinger
martha nunnally
anne patrick
cynthia shockley
elizabeth superville
lilia vassileva
linda vest

juniors:
nancy adams
sandra ardrey
anne baskerville
christine binger
lucy breitenbach
margaret brooks
susan brown
mercedes burce
virginia caton
susannah denison
karleen evans
linda gager
nancy geer
elizabeth gregory
june guthridge
katherine guy
reid haden
susan hankla
virginia hardin
mary harvey
linda hendrick
linda henry
leslie hibbard
lynn jones
susan kimball
jan kuntz
evelyn lambeth
ann litten
sheridan mccabe
vickie mcfarland
callen mcjunkin
georgine macgarvey
dorothy mason
barb meyers
toddy mitchell
sarah morten
mary motley
joyce nelson
jennie prill
cindy reid
susan roberts
cynthia schumo
elizabeth stephens
anne taylor
beverly wahl
carol webb
teresa wells
lynne white
sally williams
pat wong chong
susan woods
virginia yates

sophomores:
debra abbot
eleanor adams
jean alston
sallie andrews
elizabeth bagby
mary bagwell
katherine barger
marianne bingham
joan black
elizabeth blackburn
barbara blanton
susan blythe
alice boteler
christine braren
denise brown
debra brubaker
leslie bryan
sarah bryant
rebecca burrier
michelle butler
mary carpenter
margaret carrere
beverly catlin
cathleen colligan
lowry cooper
harriet cothran
barbara covington
katherine cox
sharon culbreath
cynthia d'ambrosio
katherine daniel
marian dashiell
harriet daughtridge
dale dealtry
kathryn deas
pauline dent
nancy dixon
frances edmunds
anne emory
debra evers
susan farman-farmian
mary fetting
anne fishwick
joan foster
claire gelinas
diana gibbs
elizabeth goulden
sharon graney
lauren granger
catherine green
paula greer
cornelia guest
susan harman
anna harp
elizabeth harrison
joy hartnell
christiana hays
mary hillegass
martha hite
beverly huffman
virginia huxley
jeannine hylton
anne jenkins
rosalind jewitt
mary johnson
virginia johnson
pattie jones
nan joseph
sue ann kelley
maureen kelsick
lucy kerr
jennifer kimball
pamela kyff
anna lewis
lynn macmillan
rachel macrae
mary mcwhorter
lucia magnus
koshala mahadevan
kathleen mahood
helen martin
sharman martin
constance mason
dorothy matteau
dorothy matthews
dorothy mead
bruce miller
roberta monkash
bronwyn morgan
gail nathanson
donna oraftik
sara orr
elizabeth patton
andrea payne
nancy pisani
sharon robinson
mary sanford
ann saunders
ann sconfietti
gwyn shea
julia sheppard
leila stringer
marcea taylor
barbara thompson
karen thompson
catherine trippe
nancy trovillion
nancy turck
valerie wagner
miriam weeks
anne west
linda widen
anne wilson
macon winfree
barbara wolff
nancy wood
ellen woods
marsha wyatt
jeannette yow

freshmen:
ruth angewenyi
fonda belgraier
katherine bellows
jeannette brogan
mary brooks
mary bullington
jane collins
nancy cramer
sara cunninghom
karen diehl
debbie donnelly
maria duke
suzanne eckard
natalie fleenor
cynthia flynn
cissy fowler
ann francke
frances givhan
nancy graves
kay griffith
holley gross
helena hackley
faith halpin
liza herron
salome heyward
rubye howard
charlotte jones
ann lacy
kathy lane
hope lochridge
dana lockhart
paula loring
marilyn mcconnell
joan miller
kathy montague
catherine owen
carrington pasco
susan post
michele prigmore
molly prince
meta rose
ilene samuels
margaret sies
linda smith
cary upshur
marcia wade
kathy walker
marilyn whitlow
donna williams
marsha williams

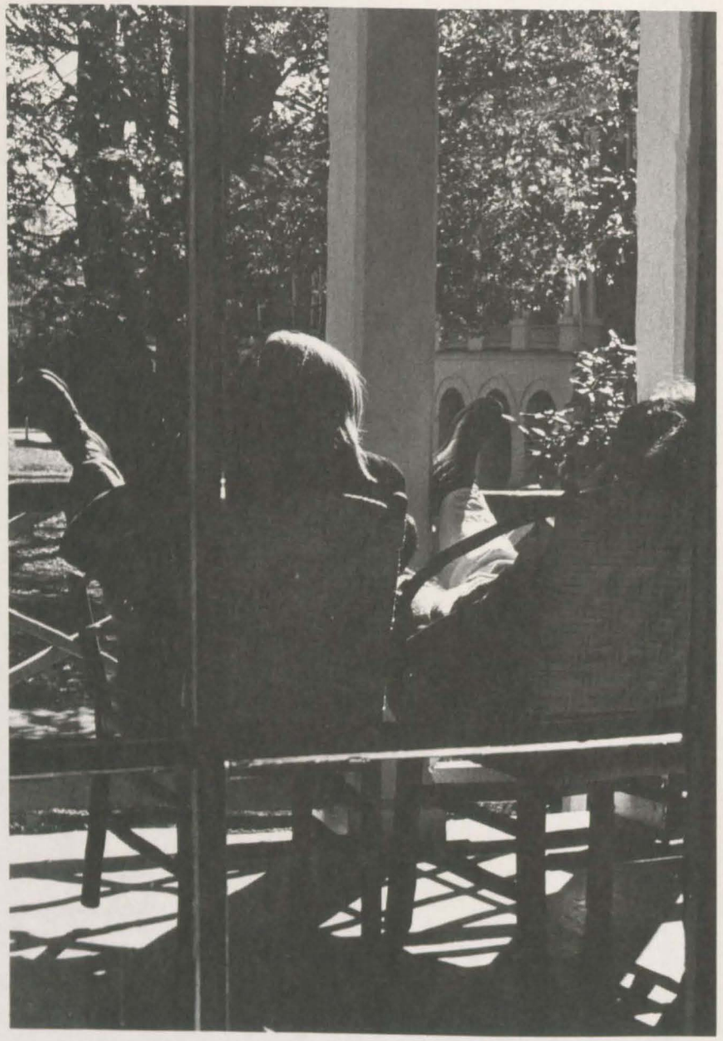

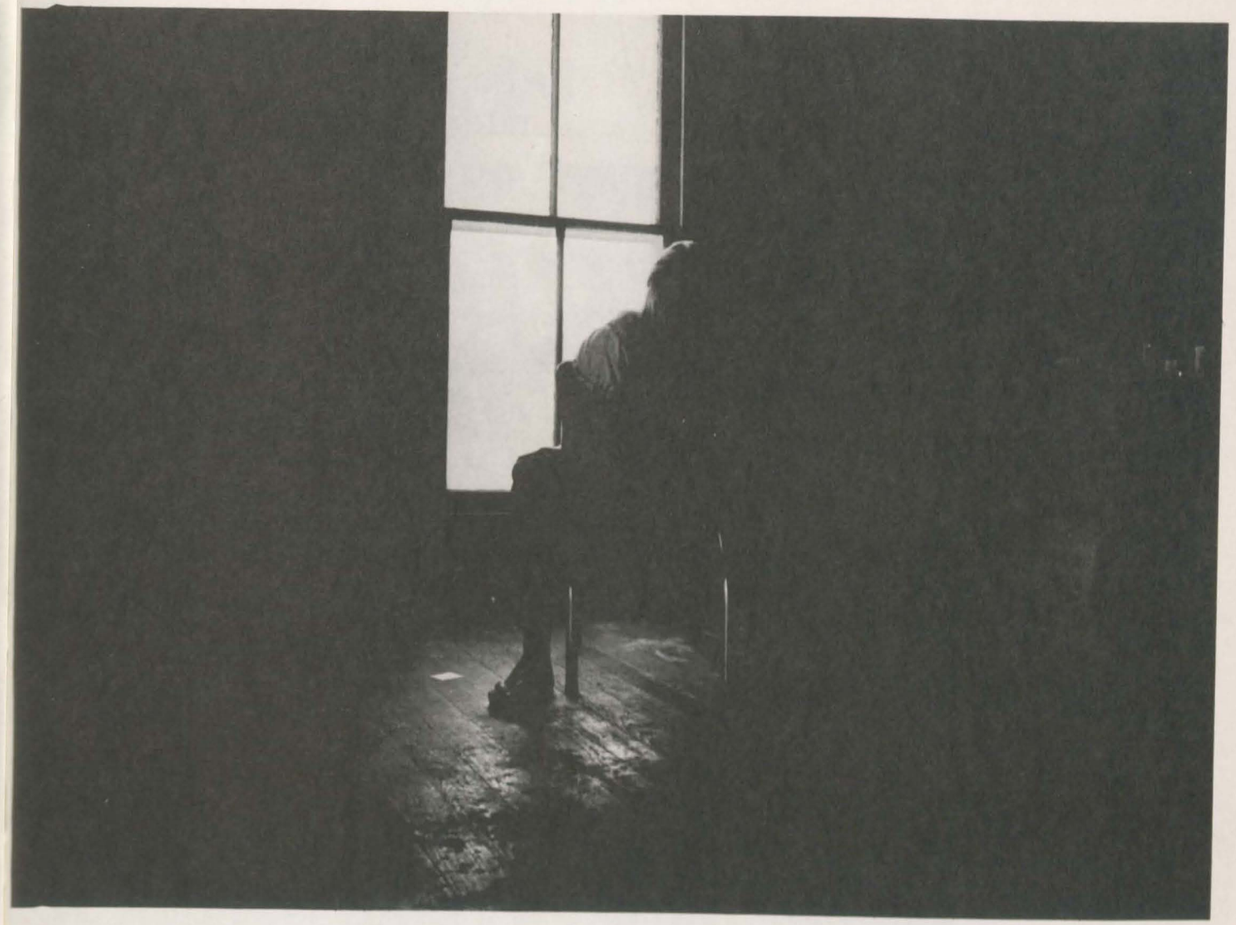

Hollypoofs Undertones

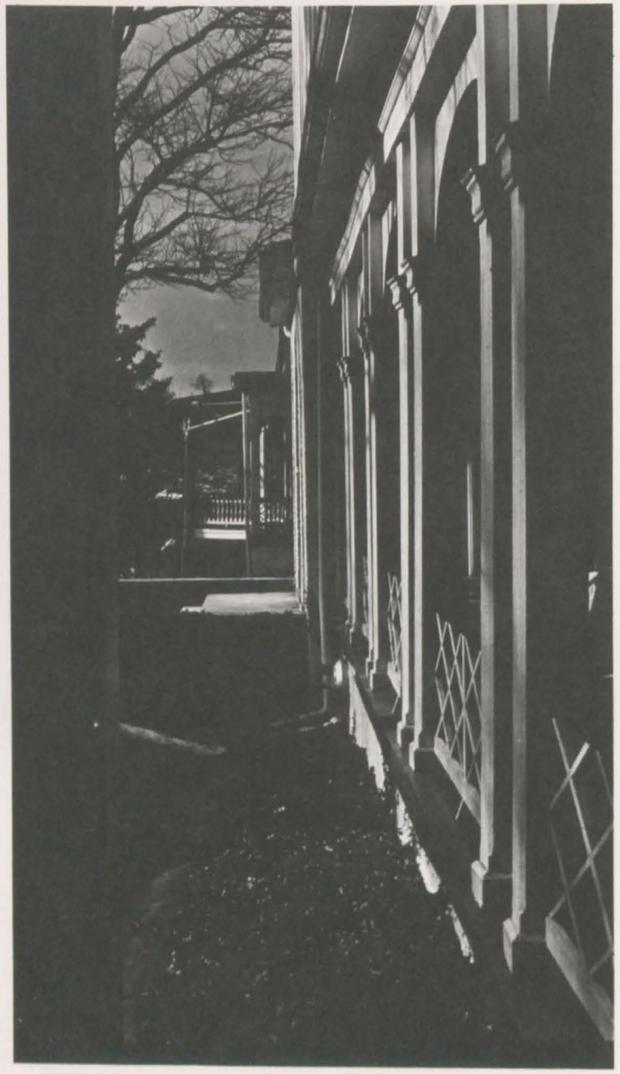

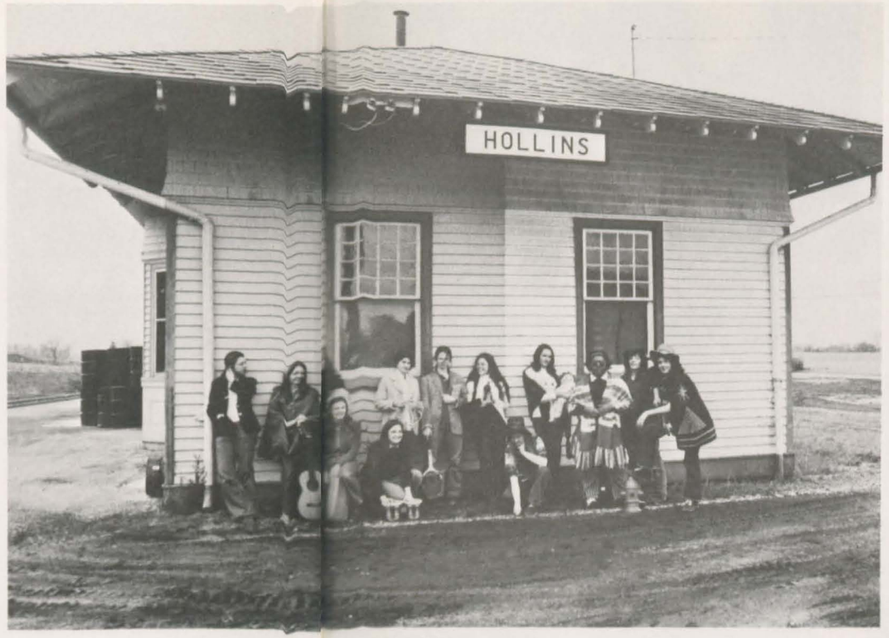

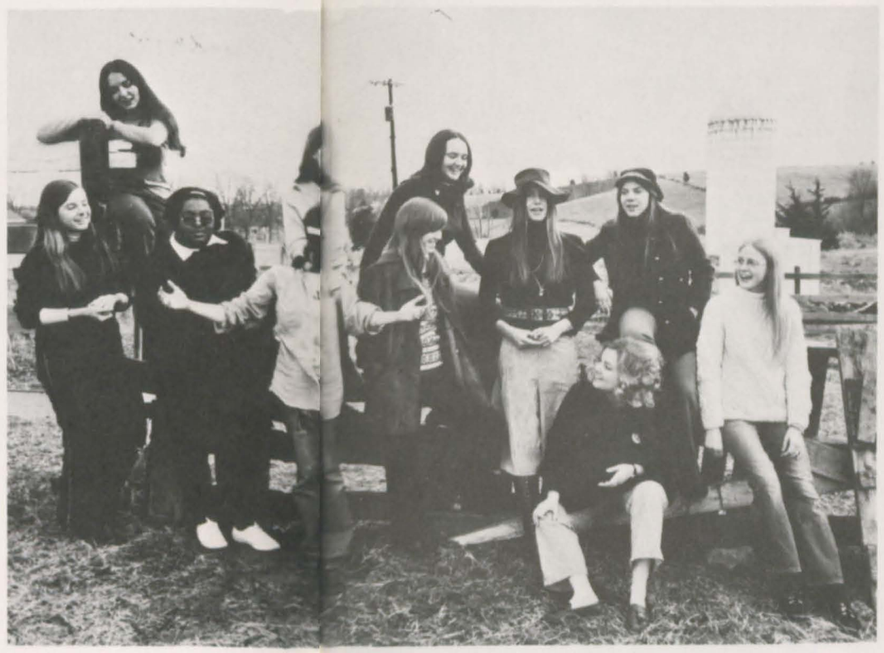

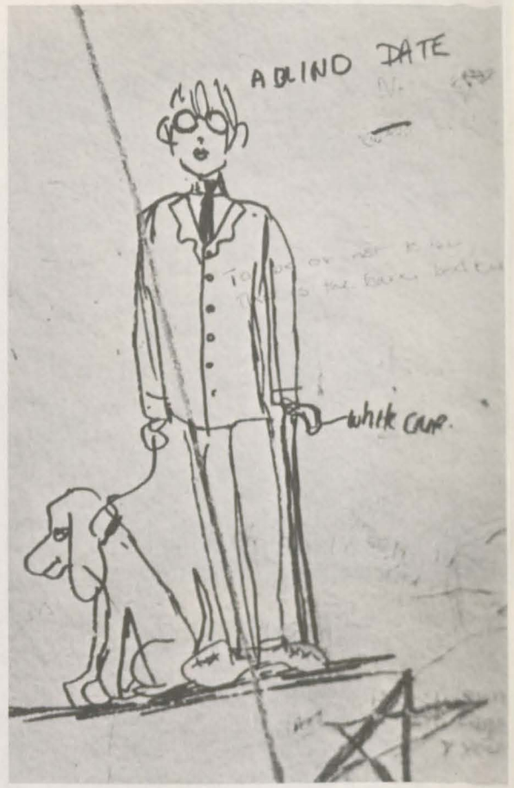
A BLIND DATE
white cane.

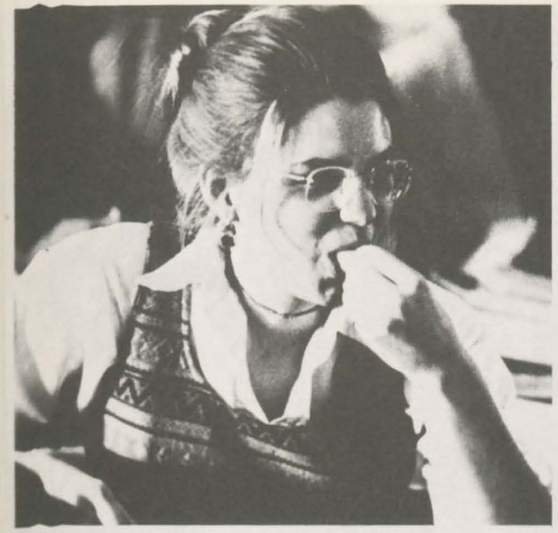

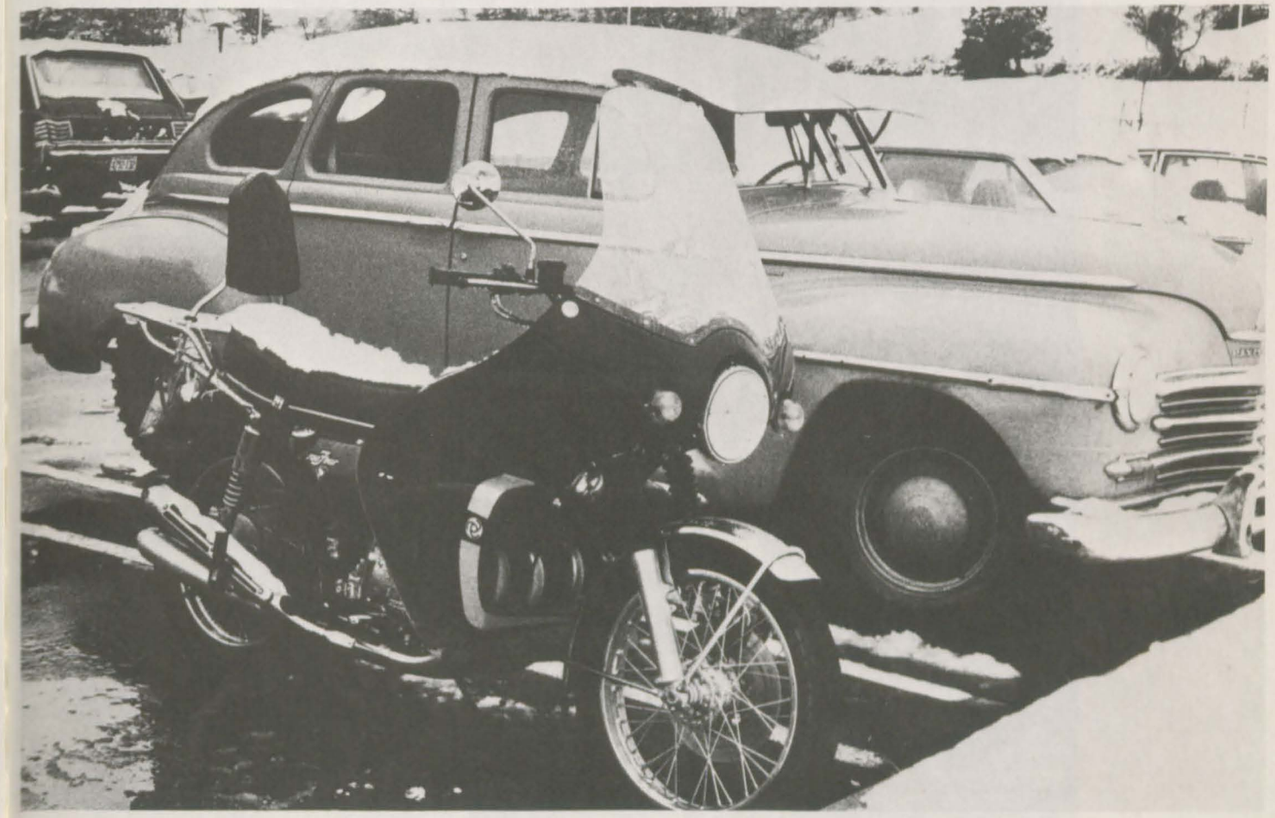

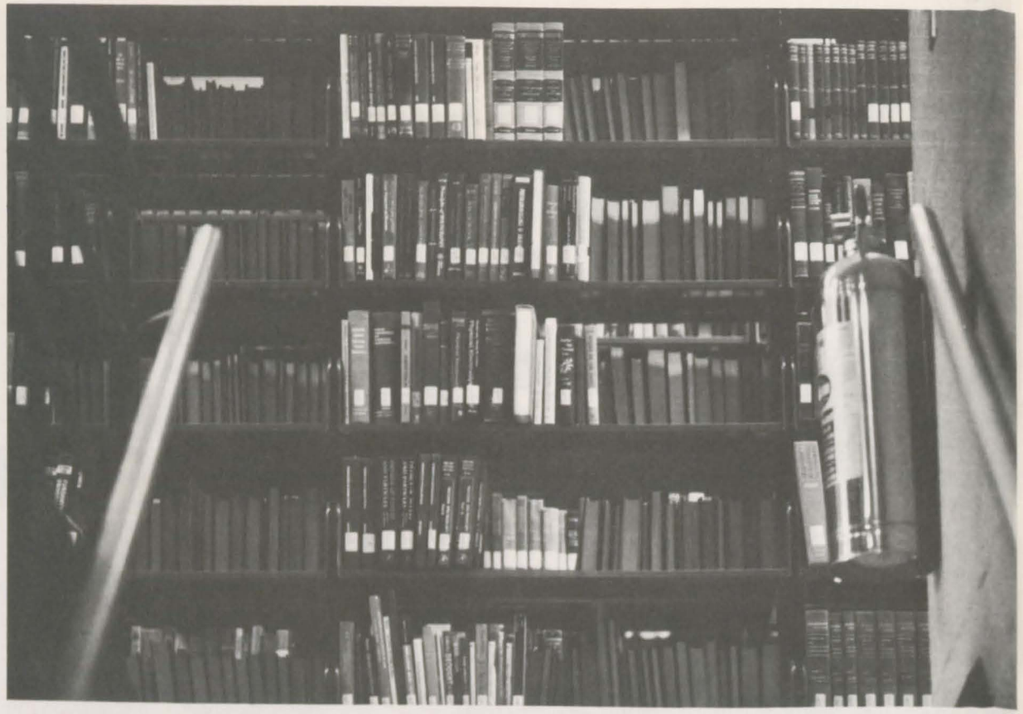

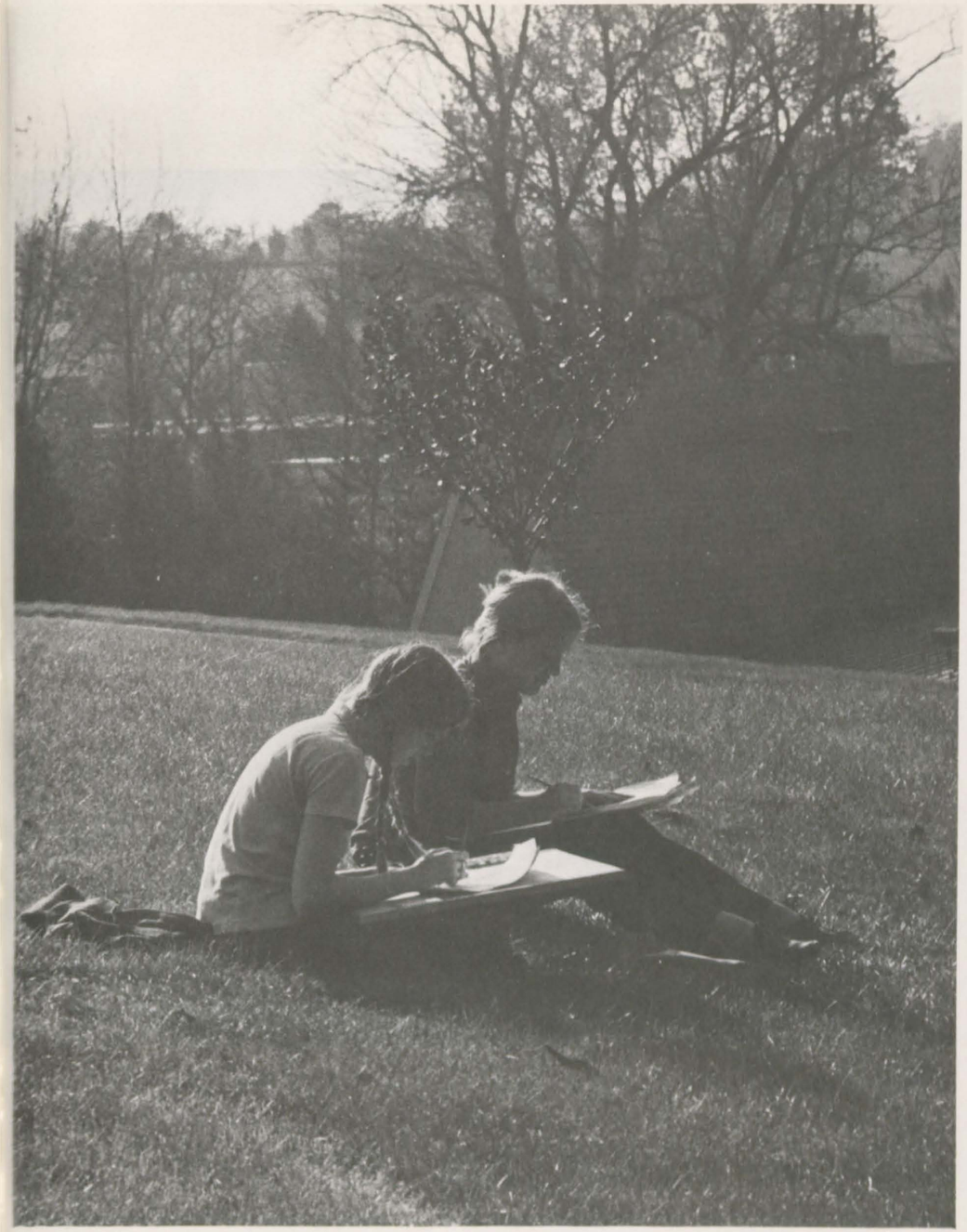

Exchange Students

tom adams
tom adolph
bill clark
bill davenport
bill endy
kemp gillie
phil horne
reggie kennedy
hy lankenau
mike lippard
chuck lluelen
david mims
david sengel
dale smith
al trostorff
john wackman
randy webster
w l wilson

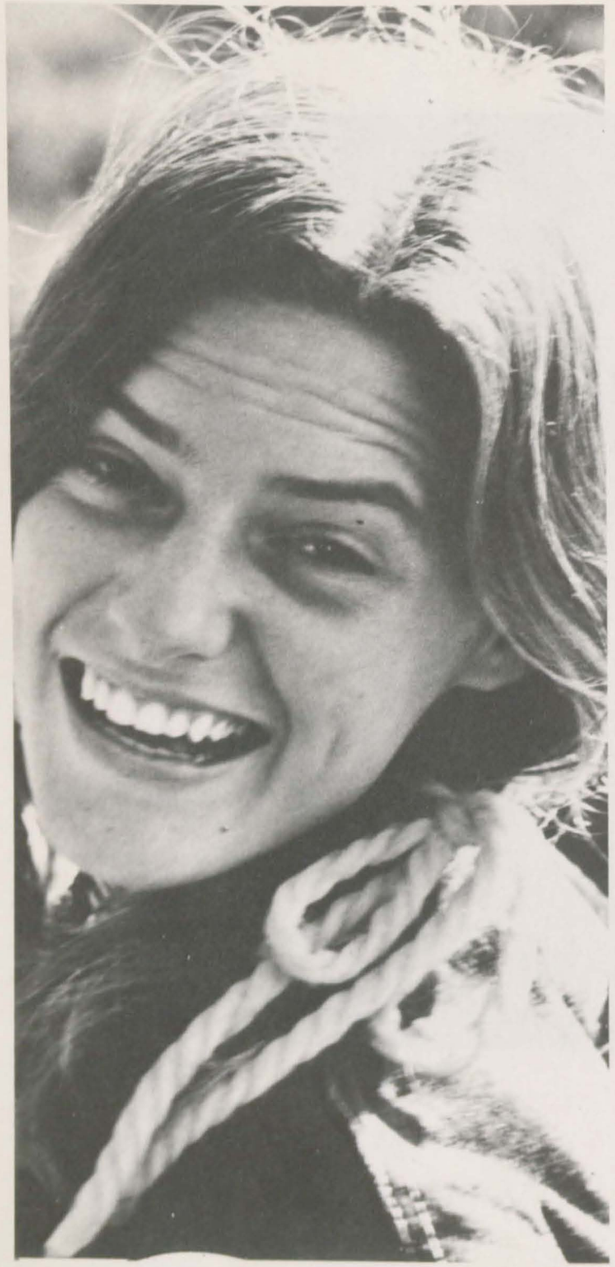

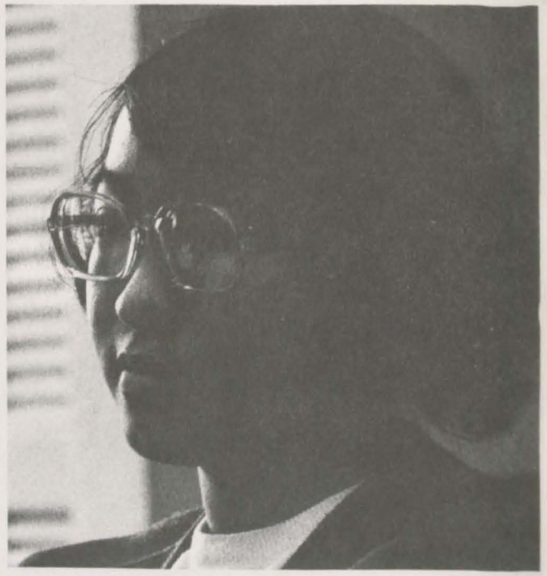

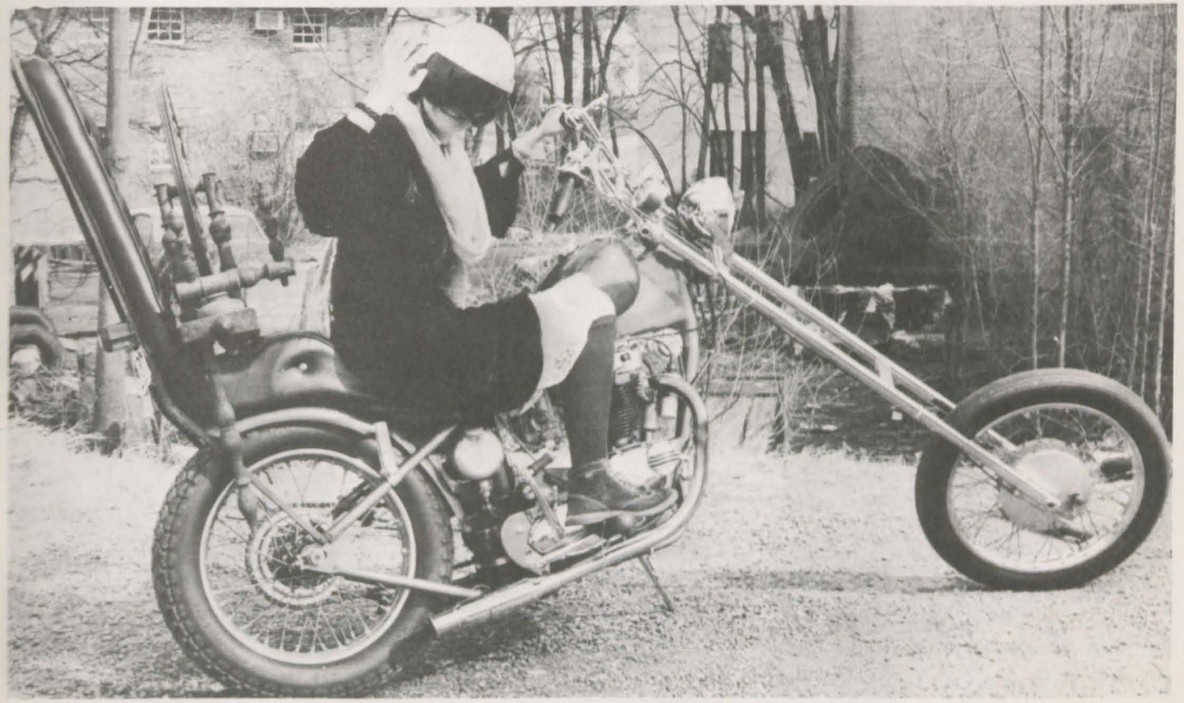

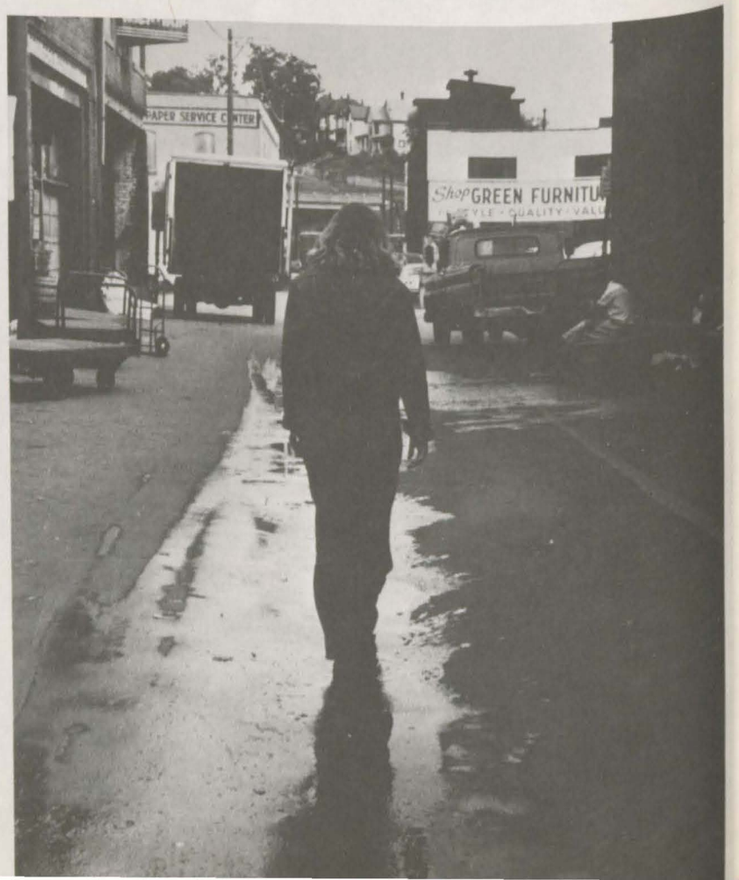
PAPER SERVICE CENTER
Shop GREEN FURNITU

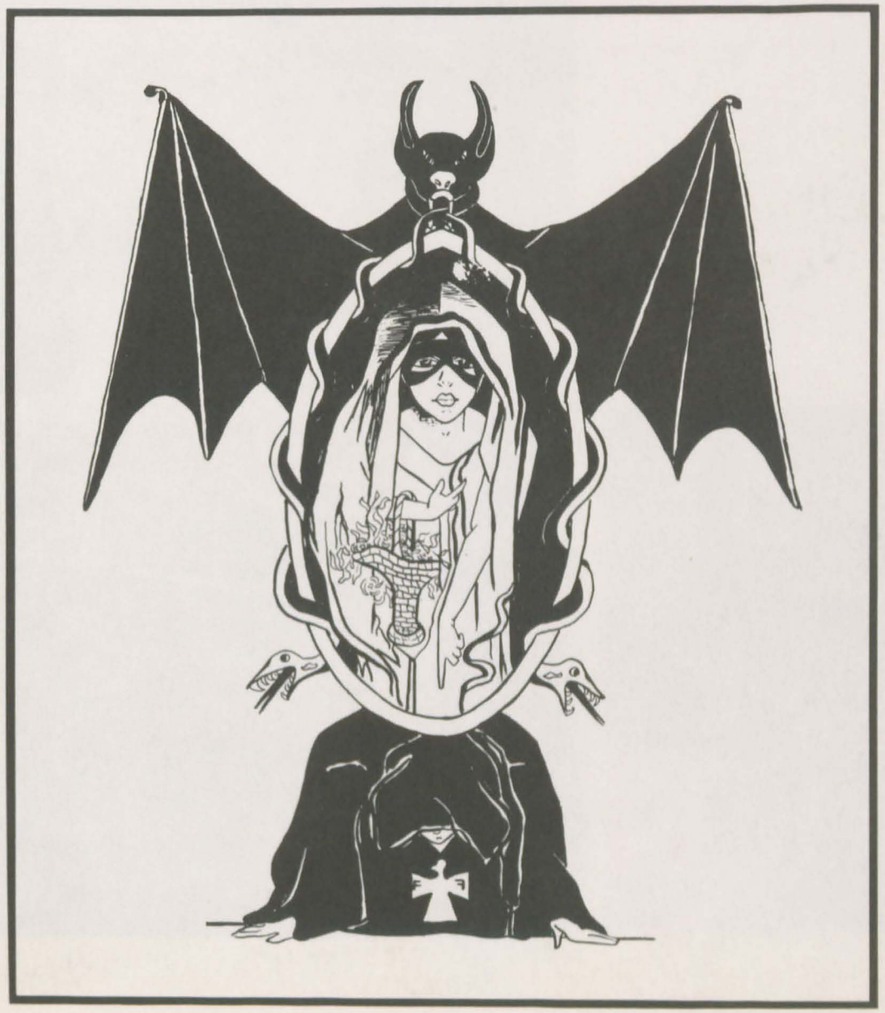

CISSELL
CISSELL
THE
UN-POLLUTER
DETERGENT
Power
to clean
without
polluting

Folding Hands

You have held them one in another
All of today and into the evening,
Like a tight packet of old letters
Wanting to be memorized.

They are hands recently
Brought back form the palmist,
Without signs of a certain future
Or the mark of a former connection.

If she had known
The language of lines
She did not offer you
Any translation.

But there must be some answer
To the other side of knuckle and nail,
Not just a pattern of furrows
That increase with bending.

It is too difficult to put mysteries
Face down in pockets,
Better that there be a folding of hands
One in another, to wait
For the key to a language
Or the growth of some design.

Barbara Stell

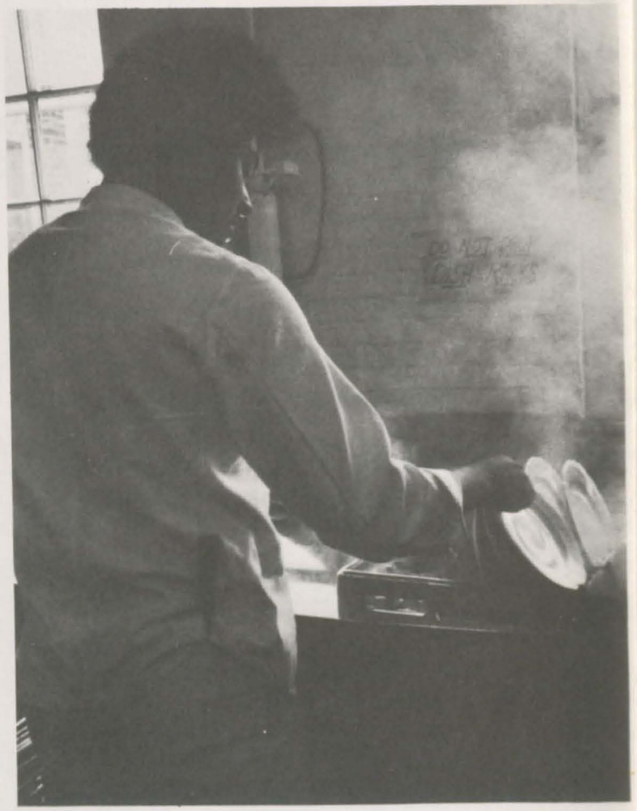

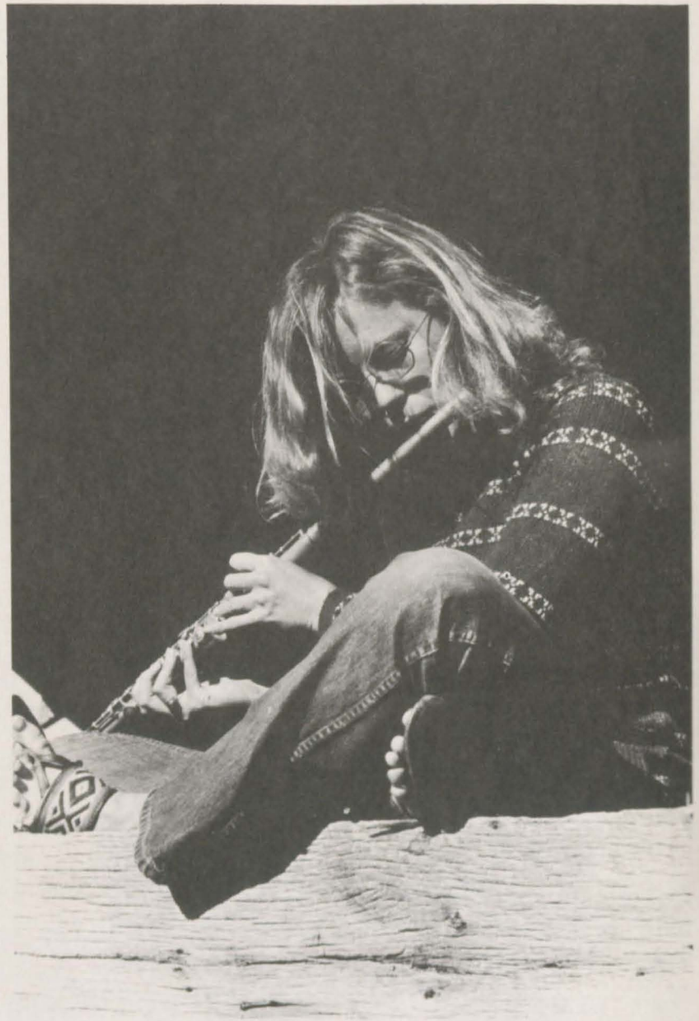

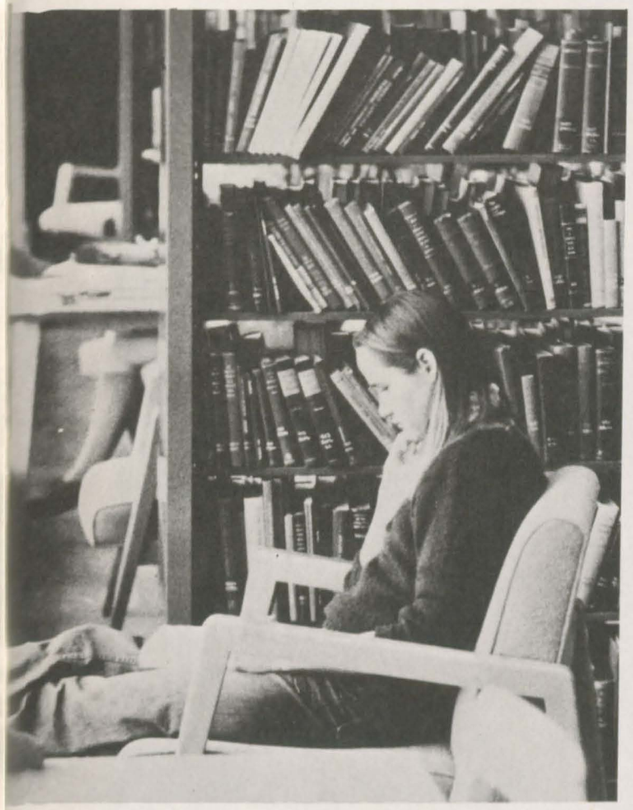

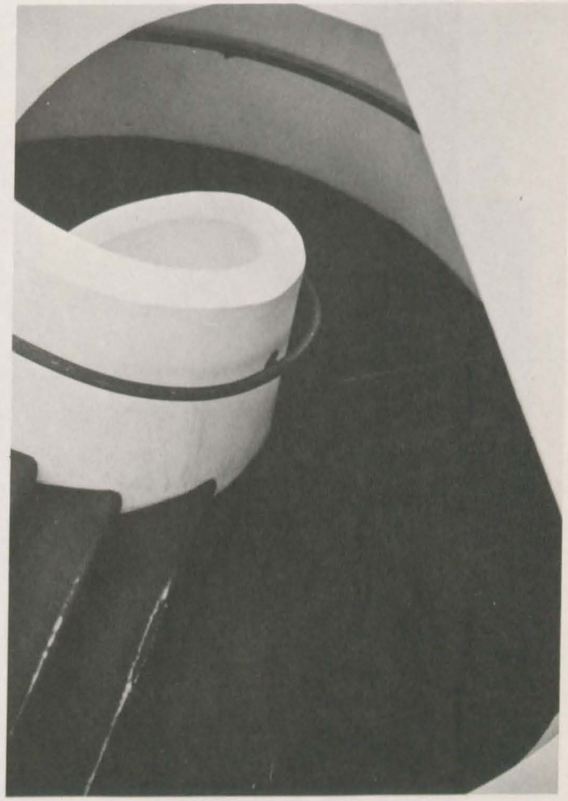

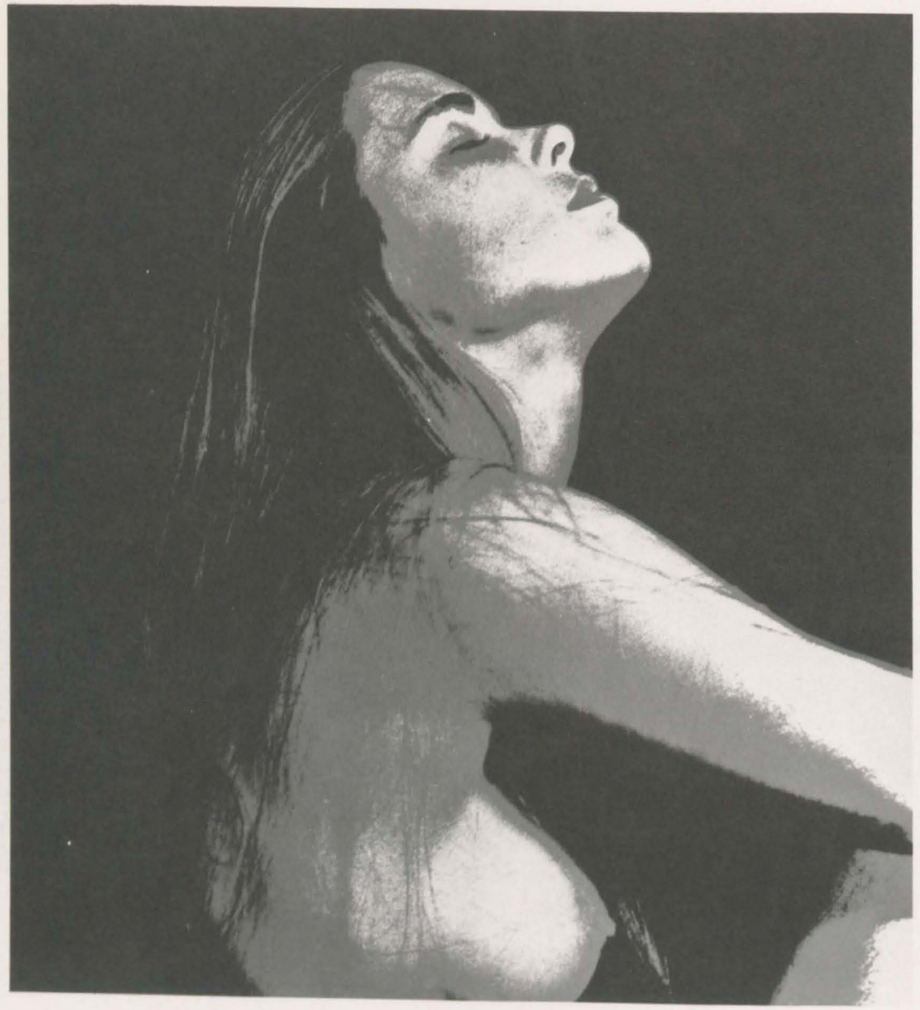

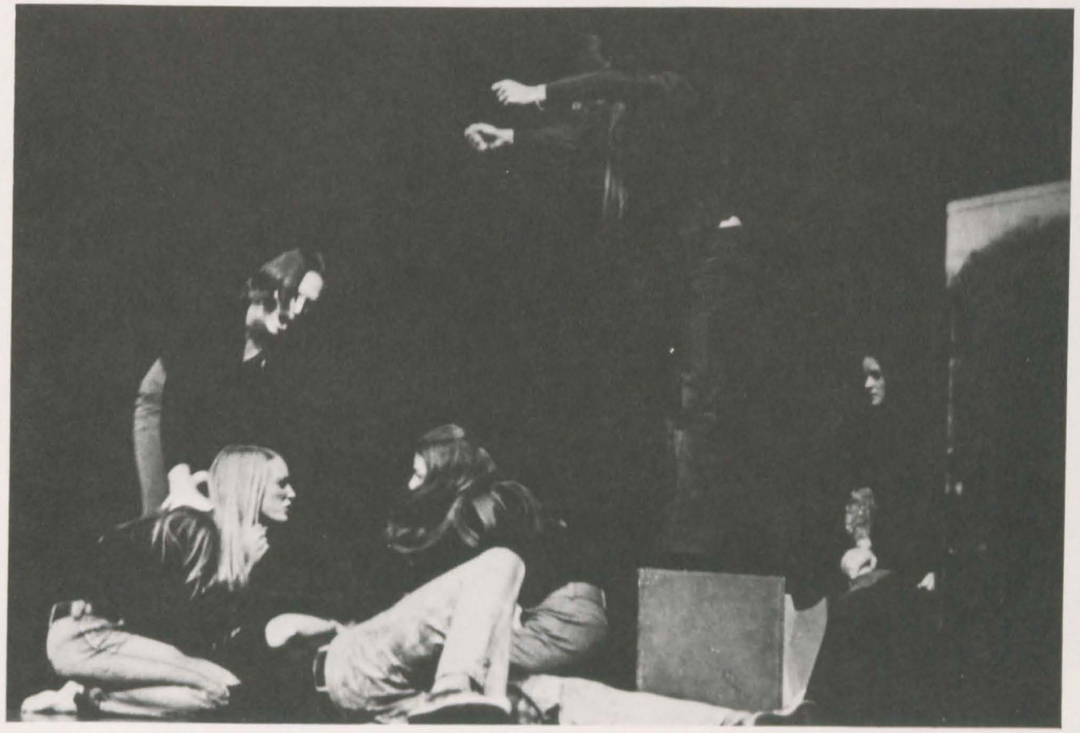

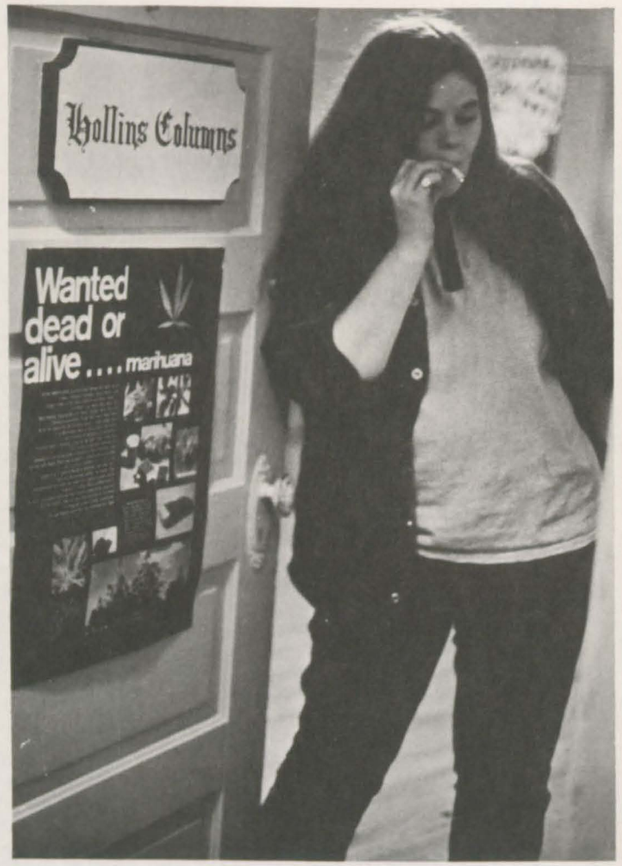

hollins columns
krash / *editor*

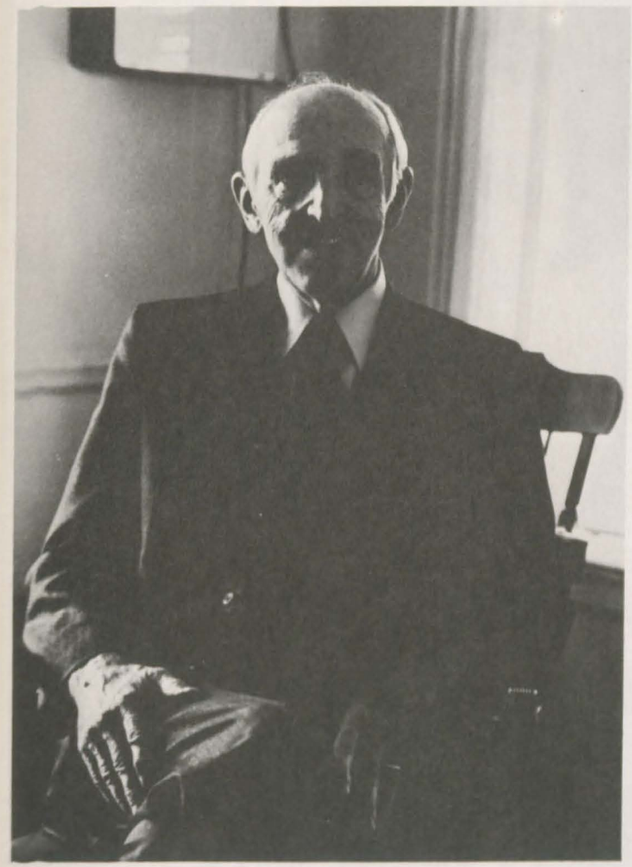

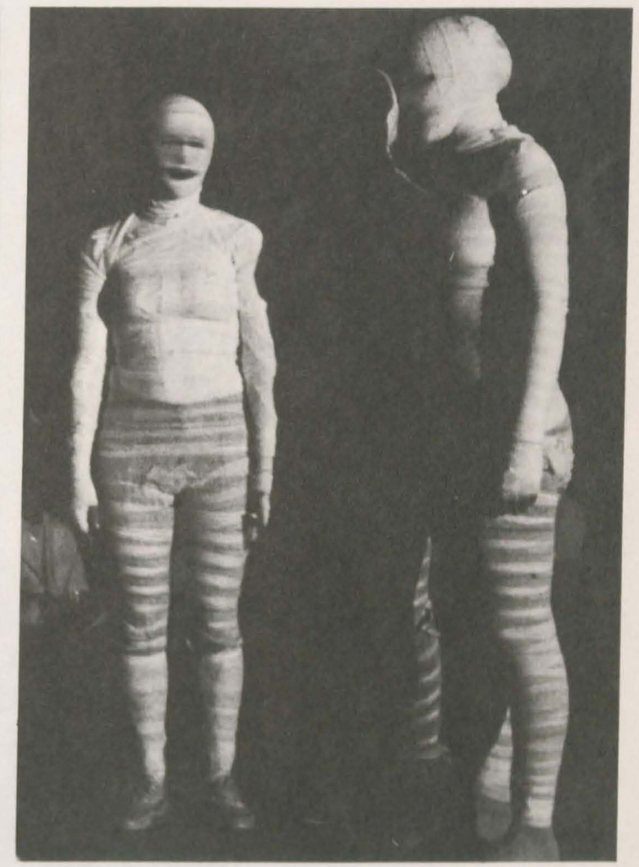

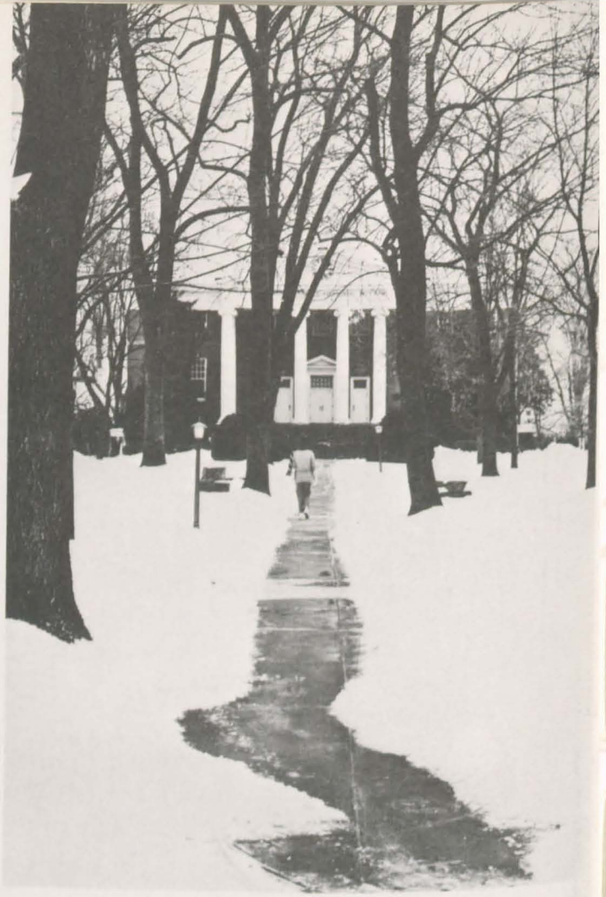

There is a singing

There is a singing
Past the importance of gardens,
A rising darker than commencement,
A bridal inning.
It is a garland
Stammered round the sun,
A trembling
Turning on the whole prosperity
Of the bones.
A gill of seablood
Governed beyond the bitter grass,
The step of the broken friend,
This is a singing
Crowned with spines,
Single in the keeping,
This returning lover,
The rose which speaks
When it seems to be sleeping.

Cynthia Rose

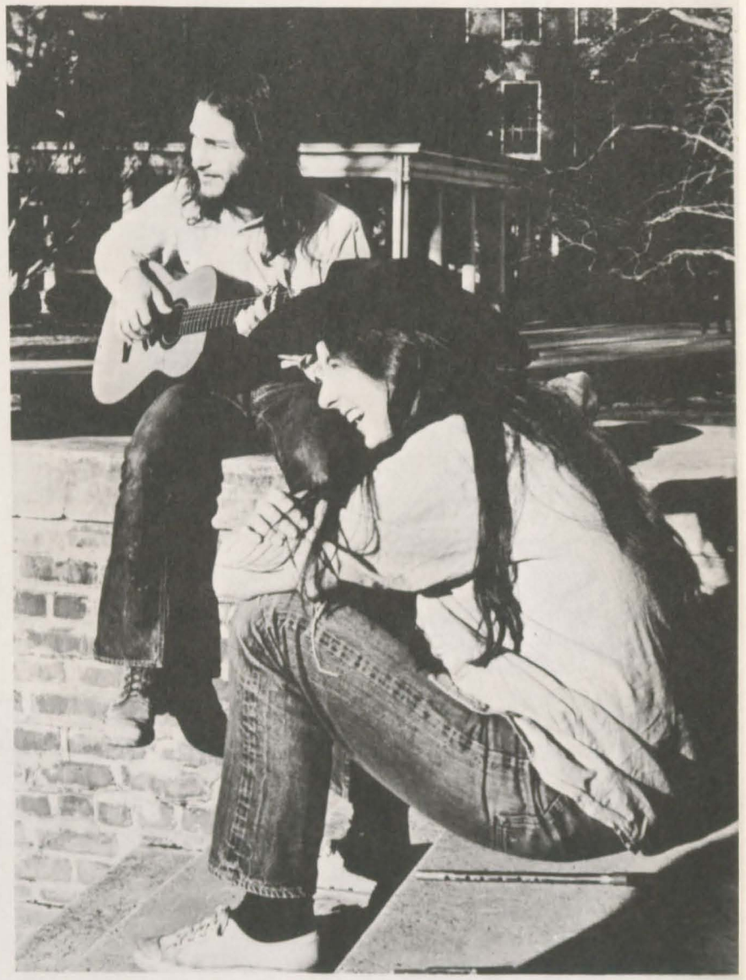

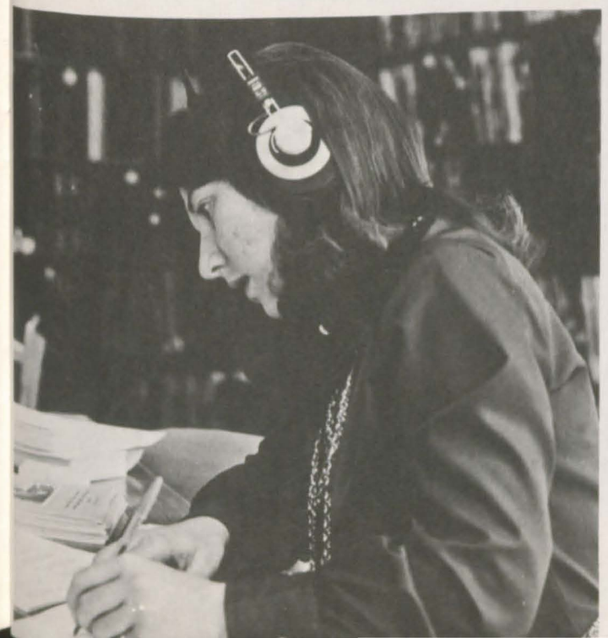

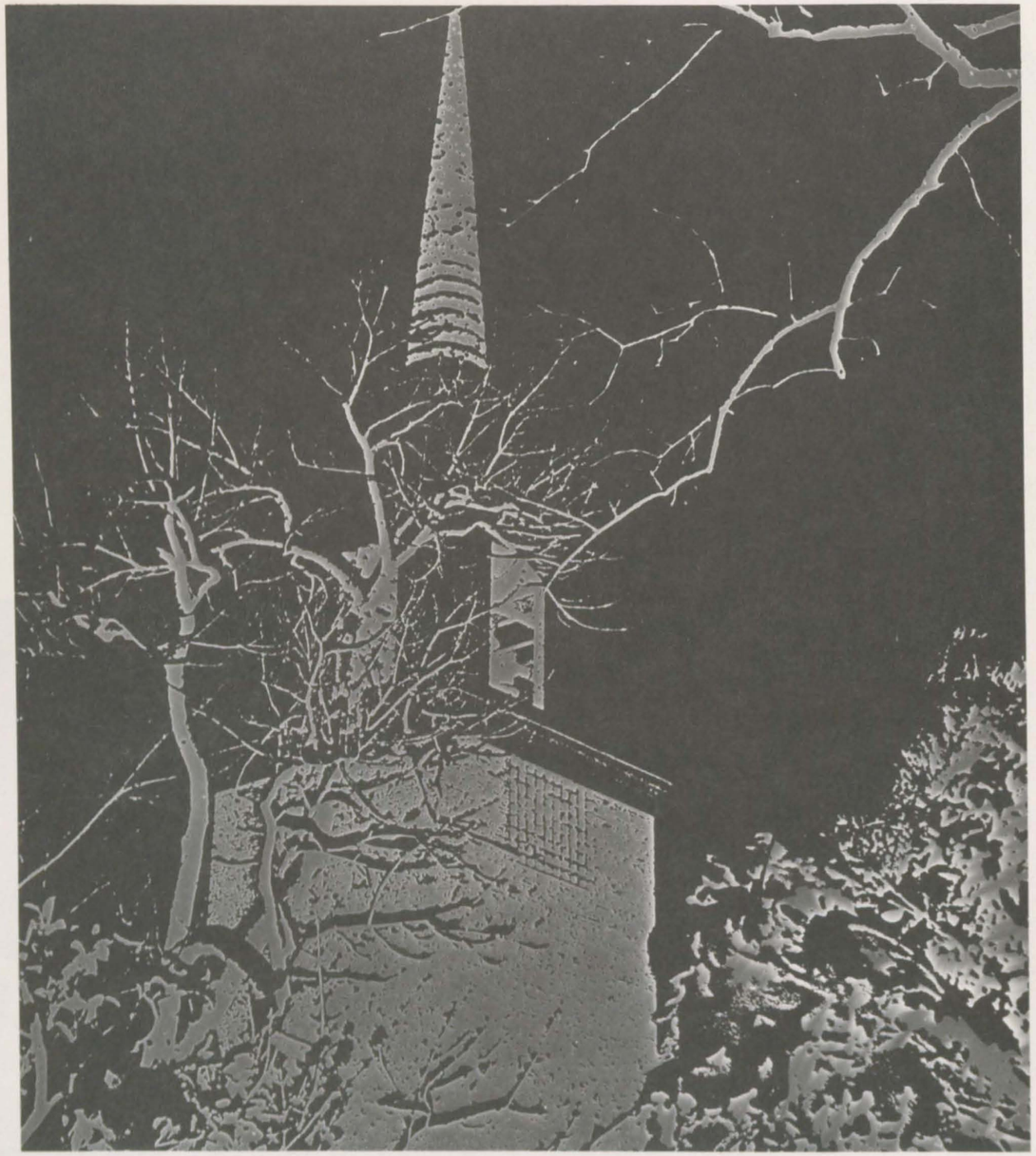

RLA

PIK

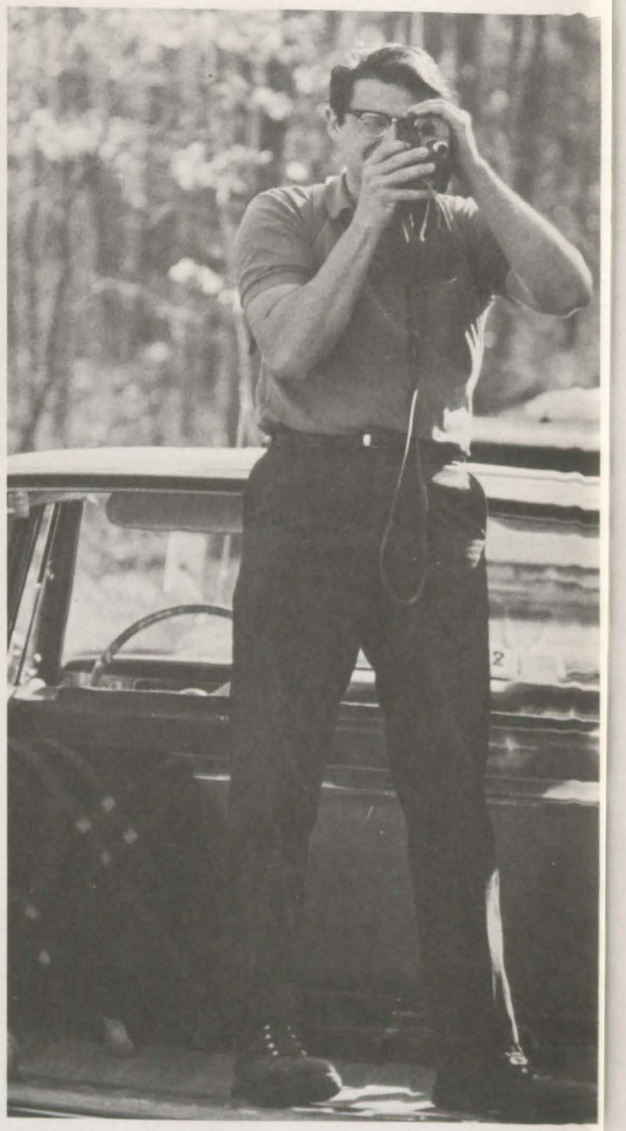

#3
3

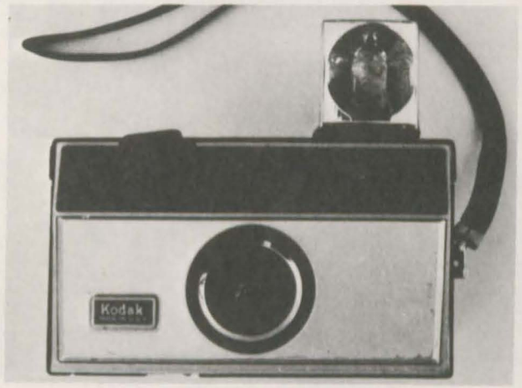
Kodak

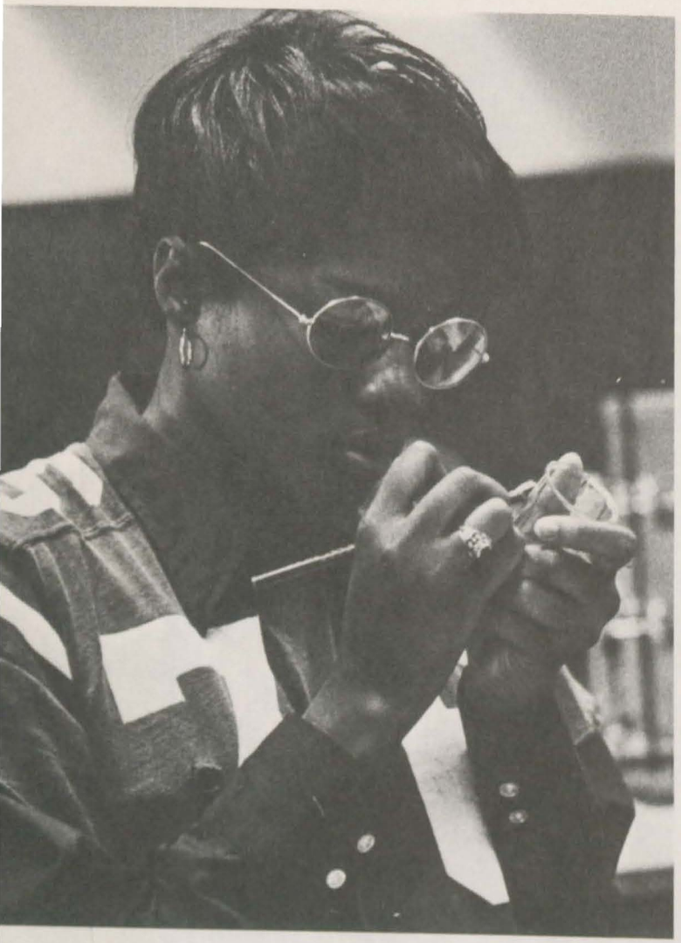

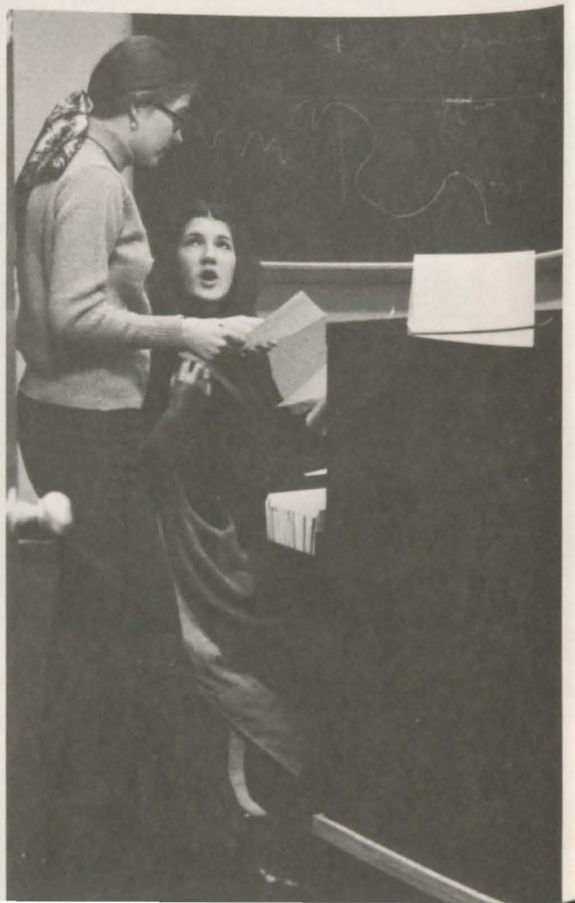

Phi Beta Kappa

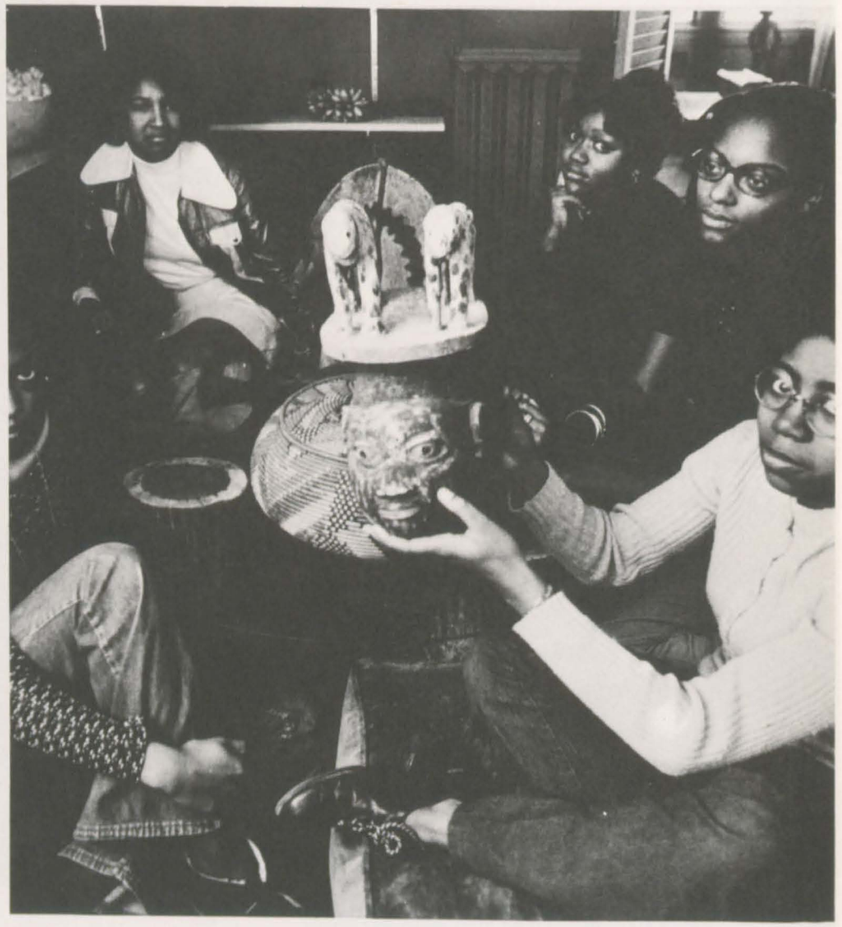

Follies

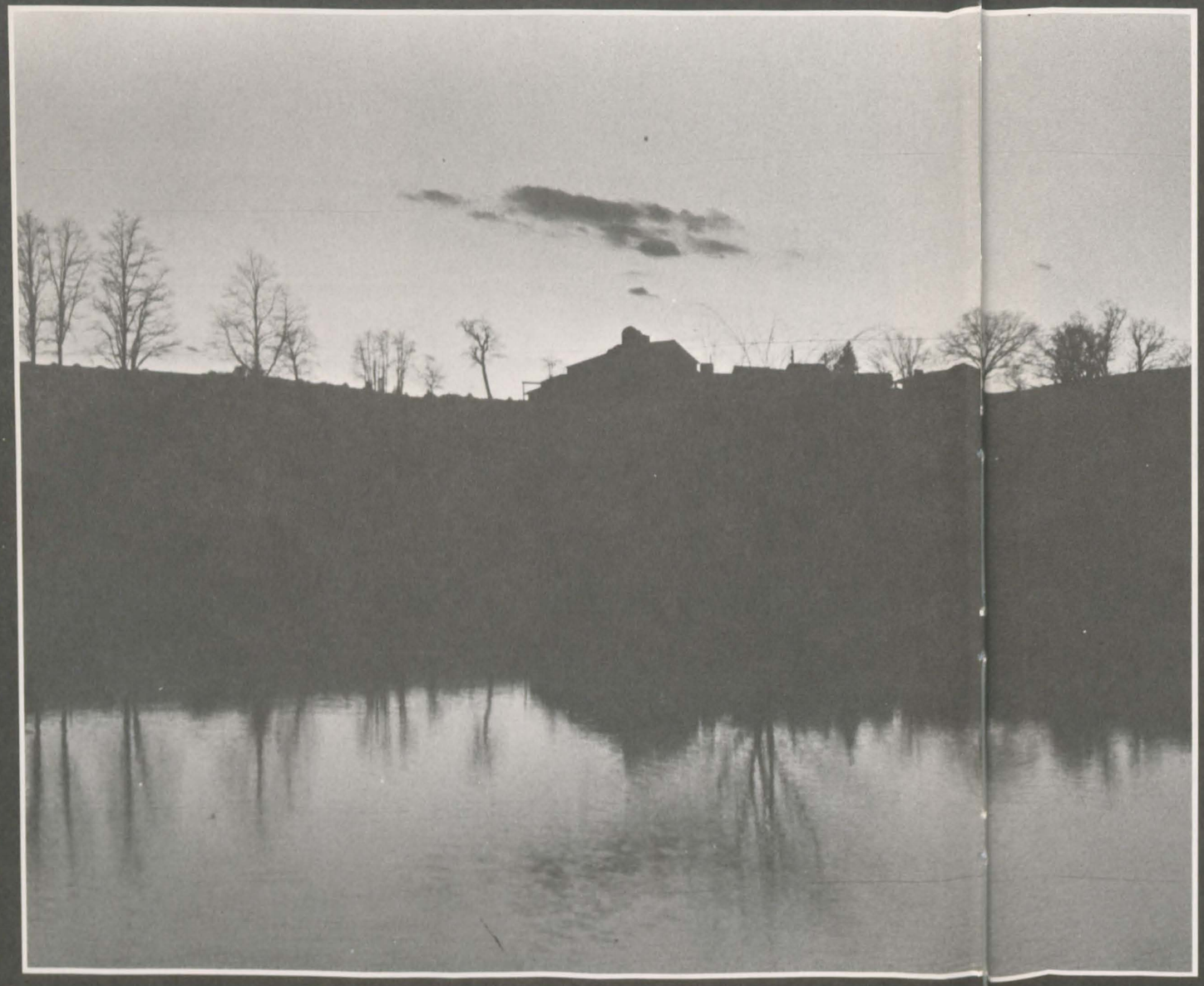

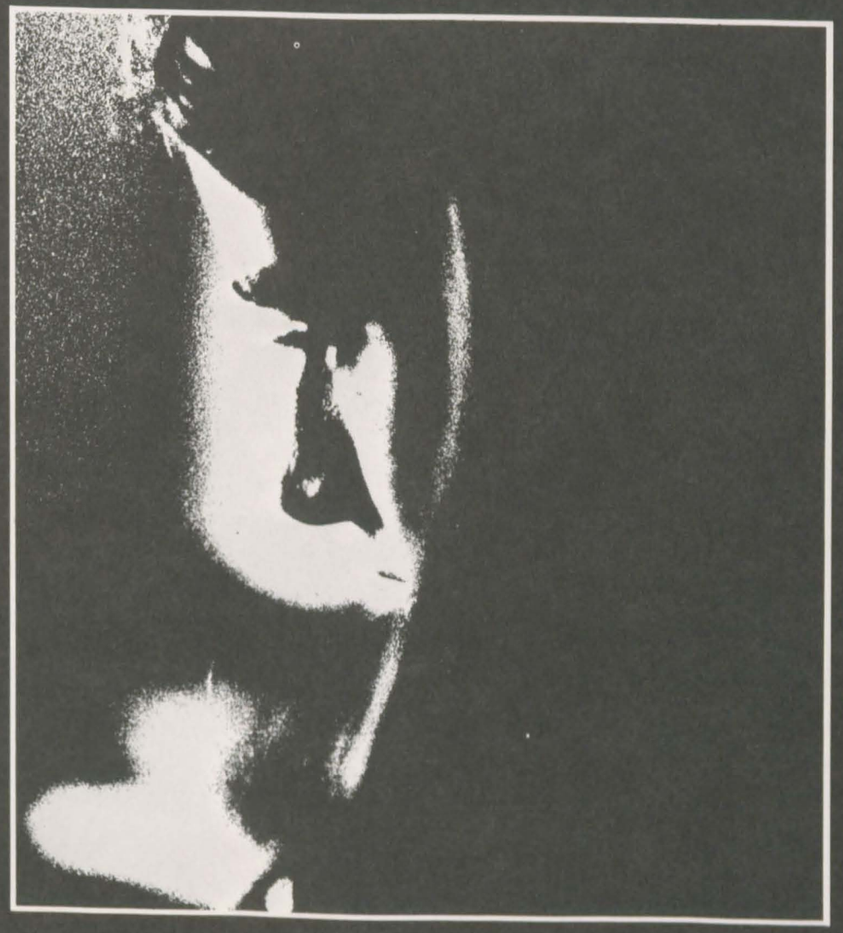

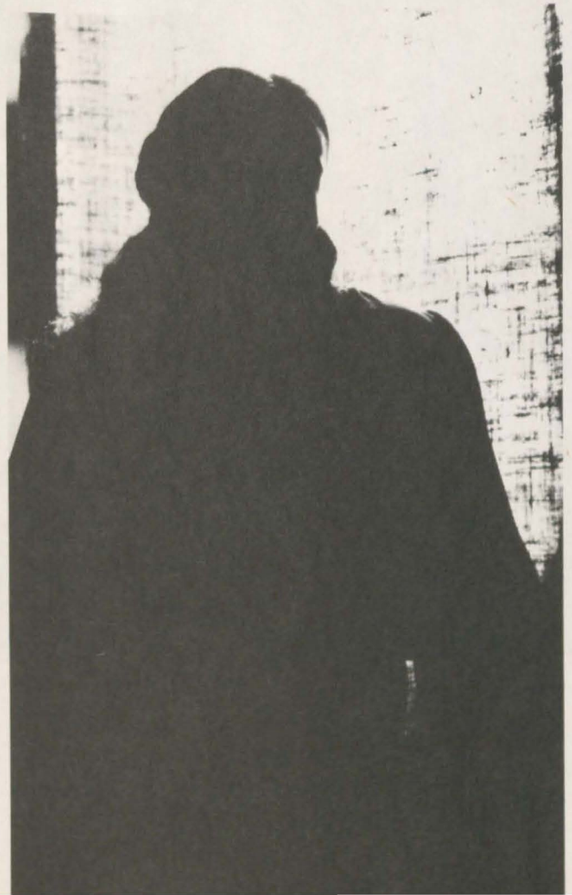
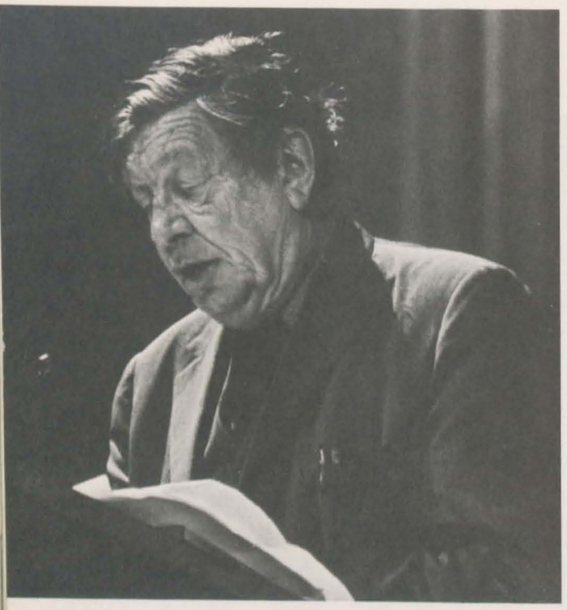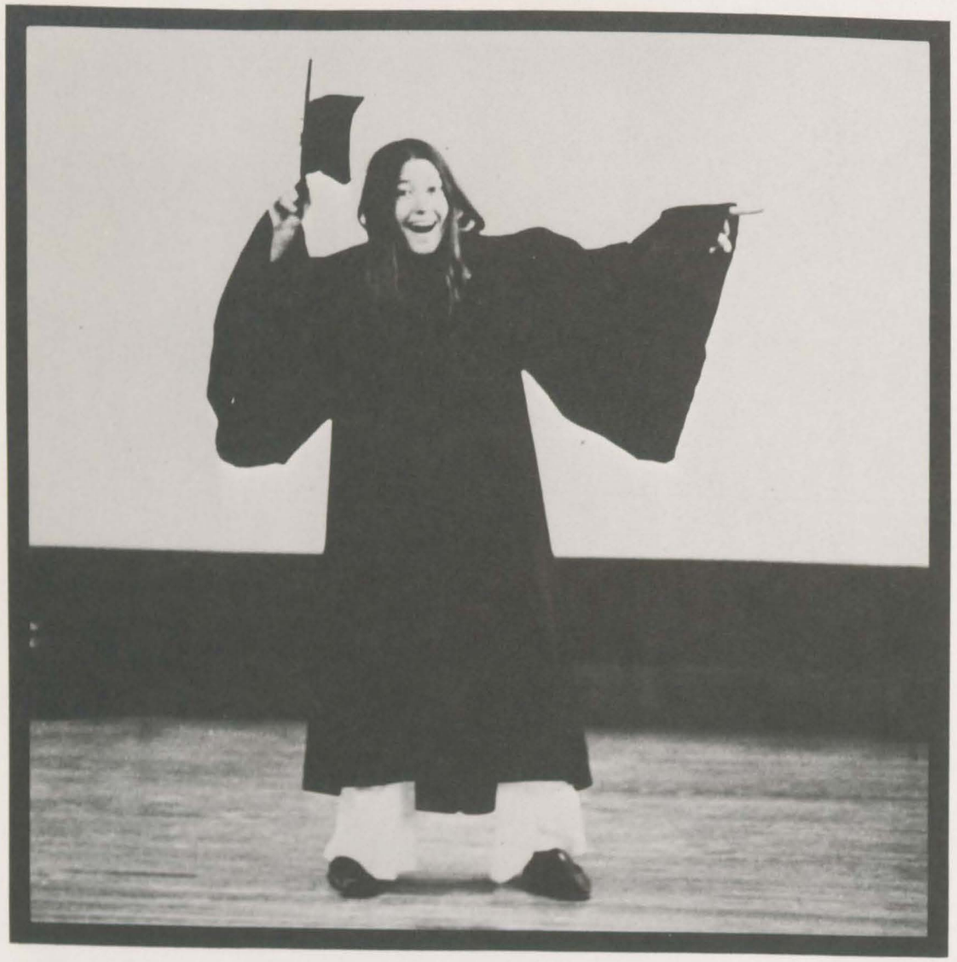
85
celebrate
Life